

Warialda Pastoral and Agricultural Association Inc.

In Association with

Newpave Asphalt Pty Ltd

(Double Platinum Sponsor)



and

ATJ's Earthworks Pty. Ltd.

(Platinum Sponsor)



119TH

ANNUAL SHOW

THURSDAY, FRIDAY, SATURDAY & SUNDAY

9TH, 10TH, 11TH AND 12TH MAY 2024.

Showground Phone 0428 107 497

Secretary: David Coulton

P O Box 76

WARIALDA NSW 2402

Email: warialdapasecretary@gmail.com

ABN: 12 420 341 031

OFFICIAL OPENING SATURDAY 11TH MAY, 2024

TO BE PERFORMED BY

Ms. Jillian Kilby

ASC/RAS NSW Showgirl 2007

WARIALDA SHOWGROUND - PLAN OF FACILITIES

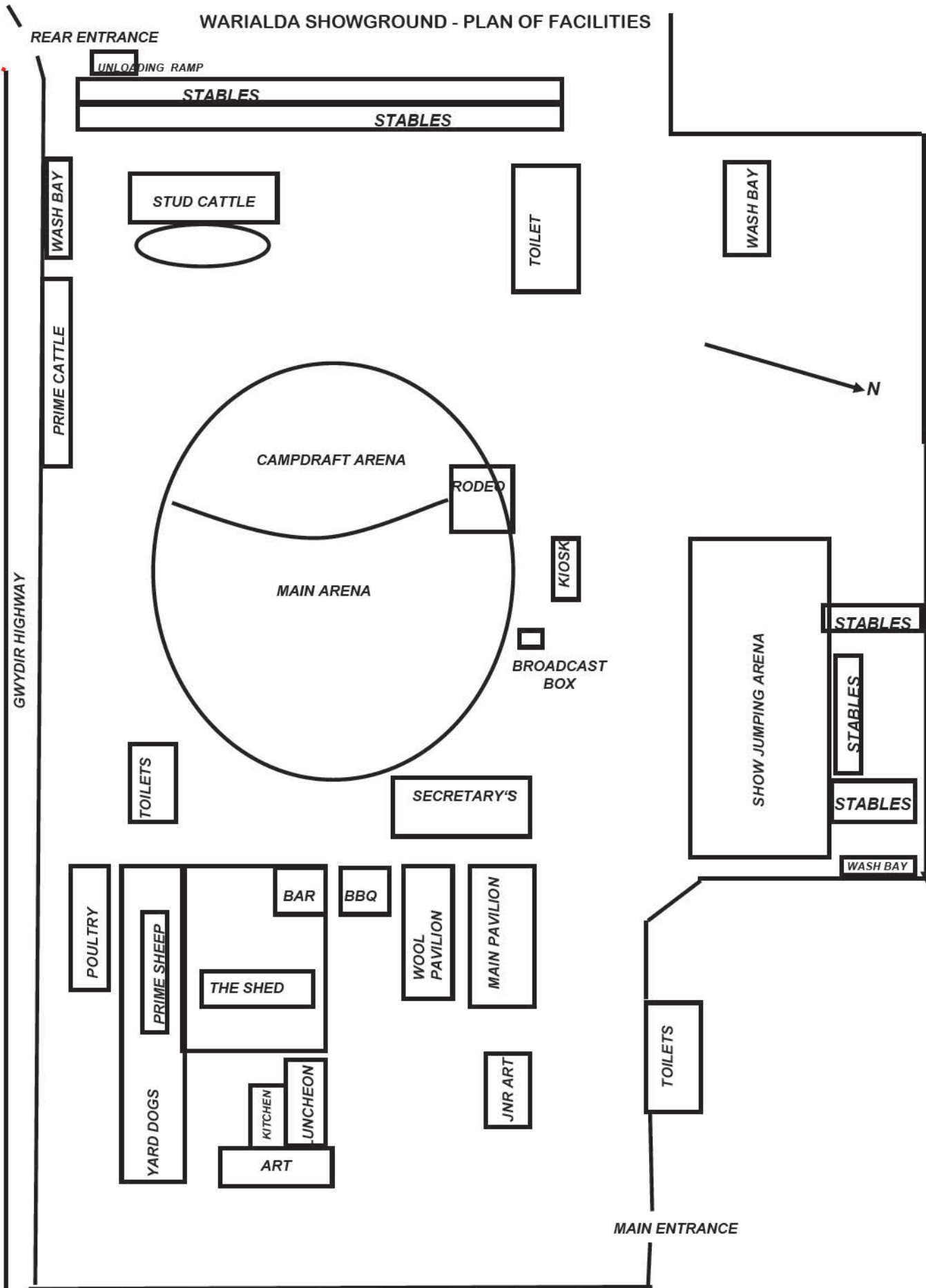

Commercial • Industrial • Government • Residential

Support Australian Owned Companies



Newpave Asphalt specialise in the manufacture and placement of asphalt, as well as an extensive range of associated solutions, for the commercial and domestic sectors

- Road Construction and Resurfacing
- Residential, Commercial, and Industrial Driveways
- Carpark Construction and Repairs
- Traffic Control
- Ex bin Asphalt and Emulsion Sales

Locally owned and operated, Newpave has provided high quality, price competitive services throughout NSW for over 20 years.

RING NOW FOR AN OBLIGATION FREE QUOTATION

AS/NZ 4801, ISO 14001 and ISO 9001 Accredited
with a Nata Accredited asphalt and material testing laboratory

HEAD OFFICE
36 Burleigh Street
Toronto NSW 2283

**TOMAGO ASPHALT
PLANT & LABORATORY**
4 Foresight Street
Tomago NSW 2322

**MUSWELLBROOK
ASPHALT PLANT**
43-45 Enterprise Crescent
Muswellbrook NSW 2333

**MOREE ASPHALT
PLANT**
James Street
Moree NSW 2400

ATJ'S EARTHWORKS

0427 065 272

FAMILY OWNED & OPERATED EARTHWORKS COMPANY OF NORTHERN NSW

Since 2007, ATJ's Earthworks has been serving local communities with professional earthmoving, excavation and quarrying services. We are a family-owned business that has grown through hard work and diligence, earning a reputation for exceptional results. The ATJ's team of drivers and operators are highly qualified and skilled personnel who ensure that they provide the best service to our customers.

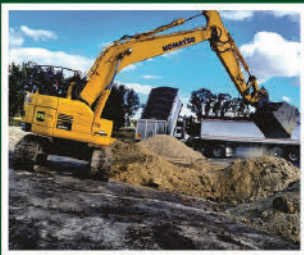

OUR EQUIPMENT

- A FLEET OF TRUCK AND DOGS
- KOMATSU D85 GPS EQUIPPED DOZER
- KOMATSU D155AX DOZER
- HITACHI ZWE310 LOADER
- CAT LOADER • VOLVO GRADER
- KOMATSU P228 EXCAVATOR • 14T ROLLER • WATER TRUCK
- SKID STEER LOADER AND LASER ATTACHMENTS • BOBCAT 3.5T EXCAVATOR

OUR SERVICES INCLUDE

- CIVIL WORKS • ROAD PREPARATION SERVICES
- AGRICULTURAL • BULK HAULAGE • GRANITE SUPPLY

Servicing the New England area



LIKE US ON 
facebook

0427 065 272

472 Eddy Park Lane Gum Flat NSW 2360

SCHEDULE INDEX

<u>DESCRIPTION</u>	<u>PAGE No.</u>
Showground Map	2
List of Officials/Committee/Life Members & Membership	6
Entertainment	6 to 17
General Show Information	14
Thank You	16
Fireworks	18
Junior Judging Competitions - Rules and Regulations	19
SECTION 1 - HORSES - DRESSAGE -Events	20
- Dressage Tests - Preparatory E (2015) & Preliminary 1C (2019)	21
- Dressage Tests - Novice 2B (2019)	22
- SHOWJUMPING - Events	25
- Ring Events Rules and Definitions	27
- SPORTING EVENTS - Events	28
- RING 1 - Events (Saturday)	30
- RING 2 & 3 - Events (Saturday)	31
PET SHOW - Events	32
Nomination Form for Dressage Events / Horse Stalls / Camping	34
CAMPDRAFT - Information - Events	37
Entry Form - Stud Cattle	40
SECTION 2 - STUD CATTLE - Events	41
Entry Form - Prime Cattle Entry Form	45
SECTION 3 - PRIME CATTLE - Competition Information	46
- PRIME CATTLE - Events	47
SECTION 4 - MEAT SHEEP - Events	49
Sheep Health Declaration Form	49
SECTION 5 - YARD DOG TRIALS (Sheep) - Events	51
Entry Form - Main Pavilion (Horticulture/Cooking/Photography/Applied Arts & - Crafts/Needlework/Farm Produce), Wool, Art, Poultry	52
SECTION 6 - WOOL - Events	53
SECTION 7 - POULTRY - Events	55
SECTION 8 - ART (Painting & Drawing) - Events	56
SECTION 9 - FARM PRODUCE - Events	57
SECTION 10 - HORTICULTURE - Events	59
SECTION 11 - PHOTOGRAPHY - General Information	60
- PHOTOGRAPHY - Events	61
SECTION 12 - COOKING & PRESERVES - Events	63
SECTION 13 - APPLIED ARTS & CRAFTS - Events	65
SECTION 14 - NEEDLEWORK - Events	66
Waiver Form - Individual	69 & 70
Waiver Form - Bulk	71 to 73
Regulations Warialda Pastoral and Agricultural Association Inc.	75
Sponsors List	78
Community Competitions Entry Form	79



Inverell Truck & Diesel Repairs

105 - 110 Ring Street

INVERELL NSW 2360

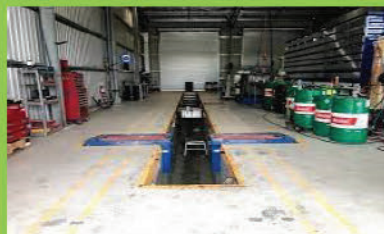

WARIALDA PASTORAL & AGRICULTURAL ASSOCIATION INC.

OFFICIALS

PATRONS; Messrs. J R McDonald and D J Gilmour

PRESIDENT: Mrs. K Lockhart

VICE PRESIDENTS: Mr. D R Stevenson, Mr. M Conroy-Jaeger

Mr. J A Gilmour, Mr. A J Coulton

SECRETARY & PUBLIC OFFICER: Mr. D A Coulton

TREASURER: Mrs. A M Stewart

WORKS COMMITTEE: All Chief Stewards

GRAND PARADE STEWARD: Mr. S A Barwick

LIFE MEMBERS

Barnett D A	Coulton J B	Moor D G
Barnett Mrs SM	Davis B J	Onus S J
Conway D C	James C J	Power R L
Coulton G E	McDonald J R	Roberts L M
Coulton H S	McDonald Mrs K T	Smith G K

LARGE COMMERCIAL STAND: Mr. M Flick

SIDE SHOW STEWARDS: Messrs. J B Coulton
and D G Moor

SMALL COMMERCIAL STAND: Mr. M Conroy-Jaeger

ANNOUNCER: Mr. J A Gilmour

COMMITTEE OF 15

Messrs:

Barnett D A	Davis B J
Barnett K	Gilmour J A
Conroy-Jaeger M	McDonald JR (Jnr)
Coulton H S	Moor J W
Coulton A J	Stewart S R
Coulton J B	

Mesdames:

Barnett S M
Lockhart L
Jackson A
Jackson N

MEMBERSHIP

MEMBERSHIP FULL PRIVILEGES \$30

Entitles holder to One (1) guest Ticket, Admission to Grounds for member, car and children under 16 years

MEMBERSHIP TICKETS WILL NOT BE SOLD AT GATES

Tickets must be paid and collected prior to Show.

INDIVIDUAL MEMBERSHIP \$15

Entitles holder to admission to Grounds

GATE ADMISSION

Adults	\$15
Children 5 and under 16 years	\$10
Cars (entry to the grounds)	\$5
Aged Pensioners (card shown)	\$10
Family (2Adults Up to 3 Children)	\$30

CAR STAND \$15

To be paid for when booked

AT THE SHOW

FRIDAY FEATURE EVENTS

VARIOUS ENTERTAINMENT— Refer to page 6 for a detailed list

BARBECUE— 5:00 p.m. till late

YARD DOG TRIALS - District & Maiden from 4:00 p.m.

FIREWORKS— approximately 8:30 p.m. - Sponsored by ATJ's Earthworks & Newpave Asphalt P/L

HORSE SPORTS— With Feature Open Flag Race, **SHOWJUMPING**

SATURDAY FEATURE EVENTS

PET SHOW— 11:30 a.m. in front of bar.

GRAND PARADE - 3:00 p.m.

YARD DOG TRIALS— Novice and Open

FARMERS CHALLENGE — Junior and Senior.

VARIOUS ENTERTAINMENTS— Refer to page 6 for a detailed list

BARBECUE— 5:00 p.m. till late

DEMOLITION DERBY— 4:00 p.m. (Scrutineering at 3:00 p.m.) - Sponsored by Dalkeith Warialda

FIREWORKS— approximately 8:30 p.m. - Sponsored by ATJ's Earthworks & Newpave Asphalt P/L

CAMPDRAFT; SHOW JUMPING, RING EVENTS, PRIME & STUD CATTLE, PRIME SHEEP, POULTRY

SUNDAY FEATURE EVENTS

CAMPDRAFT, SHOW JUMPING & DRESSAGE

***Entertainment Sponsors
For 2024 Show***

***Newpave Asphalt Pty
Ltd.***

***ATJ's Earthworks Pty Ltd
Anonymous Gold Sponsor
Gwydir Shire Council***

***Tait Auto Group (Moree Nissan)
Johnstone Concrete & Quarries***

Roger Moore Pty Ltd.

Warialda Family Practice

Inverell Truck & Diesel Repairs

Brighann Cotton

Alan & Elizabeth Uebergang

Inverell Freighters

Grainland Moree

Warialda Electrical

Mike Mitchell Electrical

4K Hay & Harvesting

ENTERTAINMENT AT THE SHOW

FRIDAY 10TH—

Cowgirls with Wings Trick Riding

3 Shows—2 afternoon & 1 night

Lachie Cossor—Outback Stockman Show—evening

Grain Shovelling — Opens, Team of 3, Junior U16 yrs

Wheelbarrow Derby— Ages over 30; 18 to 30; u18

Kids Farm Olympics— Ages 5 to 7; 8 to 9; 10 to 11

Fireworks—approx. 8:30 p.m.

Rock Climbing Wall—from 4 p.m.

SATURDAY 11TH—

Cowgirls with Wings Trick Riding

3 Shows— 2 day & 1 night

Lachie Cossor—Outback Stockman Show—3 Shows

Demolition Derby—after Grand Parade

Farmers Challenge —Open; Junior & Mixed

Tug-O-War—Open; Junior & Mixed

Rock Climbing Wall—All Day

Fireworks—Approx 8:30 p.m.



*Making a return visit to Warialda's
2024 show.*

Operation Times :-

Fri 10h May - from 3 to 6pm.

Sat 11th May - from 10 am to 4 pm.

*Only cost to use is your entry fee
through the main gate.*

www.basezero.com.au

Event enquiries 0402 195 162

Email: info@basezero.com.au



MOBILE ROCK CLIMBING AUSTRALIA



Proudly sponsored by:-

Newpave Asphalt Pty. Ltd

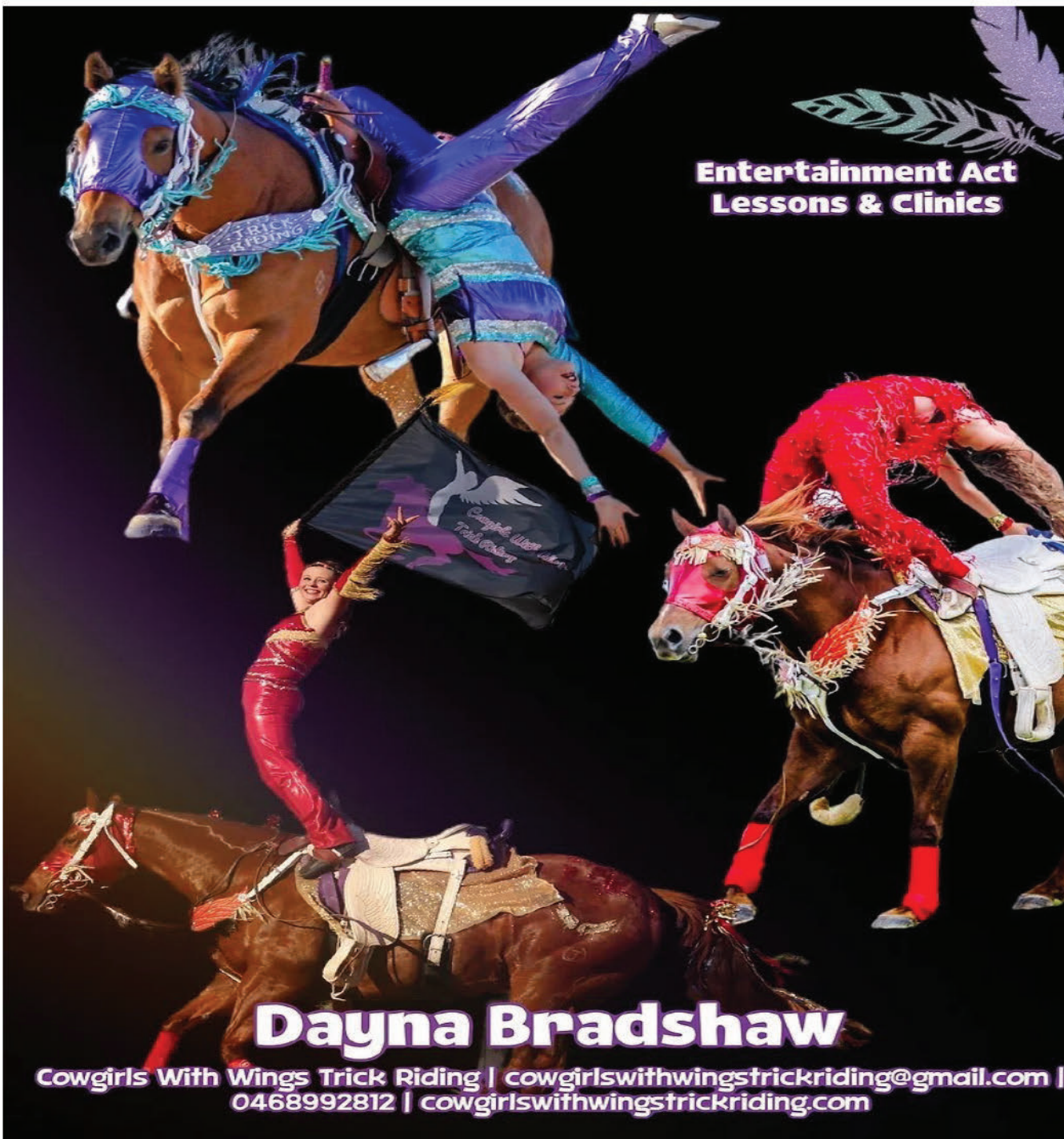

**Entertainment Act
Lessons & Clinics**

Dayna Bradshaw

**Cowgirls With Wings Trick Riding | cowgirlswithwingstrickriding@gmail.com |
0468992812 | cowgirlswithwingstrickriding.com**

Dayna Bradshaw is the founder and owner of Cowgirls With Wings Trick Riding and is currently based in Inverell. Dayna started Trick Riding at age 14 and has been performing as a Professional Trick Rider and entertainer for over 8 years.

**Performing at Warialda Show on Friday 10th and Saturday 11th May 2024
Friday will be 3 performances (2 in daylight hours and 1 at night)
Saturday will be 3 performances (2 in daylight hours and 1 at night)**

PROUDLY SPONSORED BY—NEWPAVE ASPHALT PTY. LTD.

Lachie Cossor the Outback Stockman

Warialda Showground

Lachie Cossor Outback Stockman Show is coming to the
Warialda Show

Friday 10th & Saturday 11th May 2024

Come see the incredible horsemanship of Lachie Cossor
All the family will be entertained with his singing, guitar
playing, whip cracking, performing horses, bull, sheep & dogs
Come prepared to watch, learn & laugh

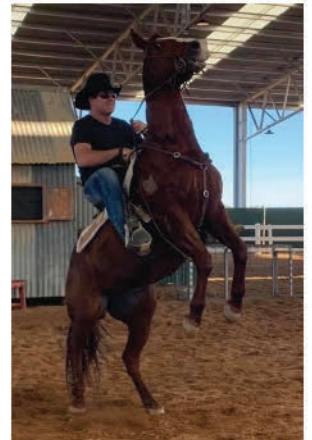

Proudly sponsored by:-

Newpave Asphalt Pty. Ltd

76 HOPE St, WARIALDA

PH 02 6729 1570

**BP Premium Fuels –
 Delivered on farm in bulk**



**Tyres – On Farm fitting and repairs
 New 4x4, Truck and AG tyres in all brands**

Stihl Outdoor Products



Mechanics – Servicing, Pink Slips, Repairs, Aircon

Wide Span Sheds



Cub Cadet and Rover Lawnmowers

Westinghouse Generators

Puma Compressors



Castrol Oils



NRMA Roadside



Arthur J Gallagher Insurance

BOC Industrial Gas



Arthur J. Gallagher





WARIALDA PHARMACY – Proprietor: SIETEL GILL

**OPEN 8.45AM TO 5.45PM WEEKDAYS, 9AM TO
12PM SAT**

**DAILY COVID VACCINATIONS AVAILABLE – NO APT
NEEDED**

**We're STILL the ONLY PHARMACY in the Gwydir Shire to
offer**

FREE

**7-Day WEBSTER PACKING for storing all your medicines
organised by time & day. Ask our experienced team for
details.**



40-42 Hope Street

Warialda NSW 2402

Ph: (02) 6729 1511

Fax: (02) 6729 1764

E: warialdapharmacy@gmail.com

WARIALDA PASTORAL & AGRICULTURAL ASSOCIATION INC.

PLEASE NOTE : If an accident occurs during the show period, which requires transportation by ambulance to the hospital, the costs incurred will be the responsibility of the injured party. Accidents must be reported to the Secretary.

RULES & REGULATIONS OF THE Association Inc. will be available at the Secretary's Office for your convenience or as shown at the back of this Schedule. (Page 65)

The Warialda Show is RAS accredited.

EXHIBITORS should note closing times are stated at the head of each section.

EXHIBITORS IN PAVILION CLASSES please note that all Sections except **Horticulture and Photography** will be judged on **THURSDAY 9TH MAY 2024**.

ART SECTION—Please refer to Section heading for instructions.

MEMBERS & EXHIBITORS in all sections, compete at their own risk. The Committee sincerely thanks all those competitors who donated their prizemoney and fleeces to the Association at the conclusion of last years Show.

PRIZEMONIES will be paid after Judging is completed.

PRIZES/PRIZEMONEY will not be mailed out and must be collected by 5 p.m. **SUNDAY 12TH MAY 2024**. All prize money not collected at this time will be retained by Warialda P & A Association Inc.

Under no circumstances may you park your car in a stand along the ringside which has NOT been booked and paid for by you. The committee reserves the right to have said car

towed away and impounded. No costs will be incurred by the P & A committee.

CAMPING FEE of \$20 will be charged to all campers.

TOURISTS WITH CARAVANS & OTHER VEHICLES \$55.00

RING EVENT ENTRIES - Competitors will be charged \$4 as they enter the ring of their event.

JUMPING EVENT ENTRY TICKETS will be available from the Secretary's office and must be paid prior to event.

HORSE STALLS must have the \$15/stall fee paid at the time of booking. The stabling Steward has the right to request removal of horses incorrectly stabled.

PROTESTS—No protest will be dealt with unless accompanied by a \$50 Fee to be deposited with the Secretary

REFERENCE throughout the schedule to AgShows NSW is ASC Ltd trading as AgShows NSW

G.S.T. RULES

Warialda P & A Association Inc. have to comply with the withholding tax laws and are obliged to withhold 48.5% of every payment over \$50.00, unless, the recipient can supply an ABN number OR signs documentation (enclosed form in centre of schedule) that the payment is to be made to him/her as a hobbyist etc. The competition entry form can have provision for the necessary information and signatures. Withholding Tax affects the payment of—PRIZEMONEY, JUDGES FEES AND SPECIAL ATTRACTIONS

Schute Bell Badgery Lumby

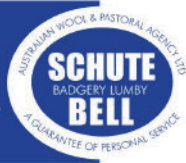

- Wool Brokers - Stock & Station Agents
- Real Estate Agents Livestock Marketing
- Finance Providers & Insurance Agents



Wool Selling Options:

- Futures & forward contracting
- Private Treaty • Auction
- Siralon Fleecescan & Laserscan
- Objective classing with accurate results
- Electronic marketing 24 hours 7 days

www.schutebell.com.au

sbbl@schutebell.com

Contact Inverell Office: 1 Wyndham St, INVERELL 2360

Ph: (02) 6722 1888

Fax: (02) 6722 4966

Bridget Body 0416 153 563

Jim Brown 0428 256 995

Iain Goddard 0427 641 452

Melissa Goodman 0488 966 393

Office Guyra (02) 6779 1888

Guyra/Armidale Todd Clark 0428 248 427

Graham Andrews 0400 342 227

Adam Nordstrom 0491 837 947

Glen Innes Phil Evans 0429 632 523

Sydney Greg Andrews 0458 581 234

Moree Real Estate



- > Rural property sales - dryland & irrigation
- > Registered valuers - NSW & QLD
- > Water sales - permanent & temporary
- > Monthly machinery auctions & fixed price
- > Sales - always looking for equipment
- > Property Management
- > Town Sales
- > MRE - Local Agents looking after locals!

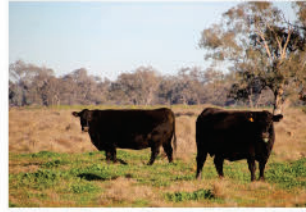

Currently Looking for Rural Property For Sale!



Paul Kelly - 0428 281 428



Terry Adams - 0427 525 666



Sandy Bailey - 0409 106 492



Sandy Cosh - 0421 244 460



ON POINT

Farrier Services

Contact: Jack Schouten

"The Point"

GRAVESEND. NSW 2401

Phone: 0447 002 442



WARIALDA PASTORAL & AGRICULTURAL ASSOCIATION INC.

The Committee of the Warialda Pastoral and Agricultural Association Incorporated wish to thank all donors of trophies, cash, prizes, time, equipment and materials.

Without all this practical help and support the Association would find it difficult to operate successfully.

The past few years have delivered some very testing times. The perseverance, dedication and support of the Warialda area residents, along with the many sponsors and advertisers and competitors from far and wide, saw the 2023 Show culminate, once again, as a successful show for the P & A. The P & A Committee sincerely thanks all who have supported our Shows over a period of many years through sponsorship and advertising and the same can be said for this 2024, 119th Annual Show.

Again a huge measure of thanks must go to the Gwydir Shire Council and it's staff for the assistance provided to the Association.

Many people give up their time to assist in many areas before and during the Show. Thanks to those that assist with all pavilion (Cooking, Photography, Farm Produce, Needlework, Art and Wool) exhibits, the running of horse events (Ring, Show Jumping and Campdraft), Cattle exhibits (Prime and Stud), Sheep exhibits (Prime and Yard Dog Trials), Bar and Barbecue, Entertainments and Office. The Committee appreciates the time and effort put in by all these volunteers to ensure a safe and successful event..

Our thanks also to the Rotary, Apex Club, St. Joseph's P & F and Warialda Jockey Club members and also the various local individual people that man the entrance gates on Friday & Saturday.

The support of The Showmen's Guild, with their many attractions, to our Show over many years has not gone unnoticed.

The Show would not be complete without the Large Commercial Display's and also the Small Commercial stalls that add that little bit extra to our event.

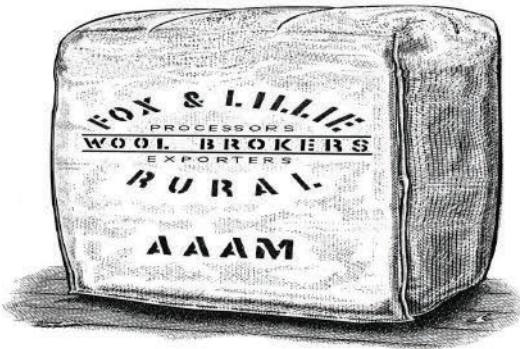

SUPPORT YOUR LOCAL STORE AND DEAL WITH AN AUSTRALIAN BUSINESS FAMILY OWNED FOR OVER 70 YEARS

Fox & Lillie is one of Australia's largest wool buyers, brokers, exporters and processors, providing woolgrowers with a range of comprehensive selling options and expert market advice.

				
Specialised wool marketing options	Extensive wool market information	Increased supply chain traceability	Retail brand partnership opportunities	Genesys programme – Sustainable Contracts

FOR LOCAL SERVICE AND SOUND WOOL MARKETING ADVICE, CONTACT:

Scott Hallam - 0428 223 550 Inverell Store - 02 6722 3550
126 Ring Street, Inverell, NSW 2360

ADDITIONAL WOOL STORE LOCATIONS AND DELIVERY POINTS

NSW: Uralla, Wagga Wagga, Wellington, Culcairn, Tamworth, West Wyalong, Dareton (Mildura)
VIC: Melbourne, Melton, Skipton, Hamilton. **SA:** Adelaide **QLD:** Brisbane

 foxandlillie.com.au

 [foxlillierural](https://www.facebook.com/foxlillierural)

 [foxandlillierural](https://www.instagram.com/foxandlillierural)



RM ROGER MOORE PTY LTD
Keeping You Moving Since 1926



**BP Premium Fuels –
Delivered on farm in bulk**



Tyres – On Farm fitting and repairs

Stihl Outdoor Products



Mechanic – Servicing, Pink Slips, Repairs, Aircon

Cub Cadet and Rover Lawnmowers



Westinghouse Generators



Puma Compressors

Castrol Oils



NRMA Roadside

BEEF TRANS
• PTY LTD •



John & Jenneke Matthewson (Proprietors)

BeefTrans Pty Ltd is a family owned and operated business based in the New England and North West regions of NSW. BeefTrans Pty Ltd specialises in Cattle Freight transport throughout the New England and North West with single to 6 deck combinations available. Beeftrans Pty Ltd also service the eastern seaboard with trucks regularly transporting cattle to interstate destinations. Also part of our fleet is a B-Double step deck trailer for transporting hay, honey and general freight.

John & Jenneke are proud of their 8 truck & B-Double fleet and the hardworking local drivers behind the wheel.

For your freight needs

Phone: John Matthewson 0400737175;

Aaron Copeland 0458725612; Admin 0427420091



A FIREWORKS SPECTACULAR

Outback Pyrotechnics brings to the Show

***On Friday & Saturday nights 10th & 11th May 2024 commencing
approx. 8:30 pm.***

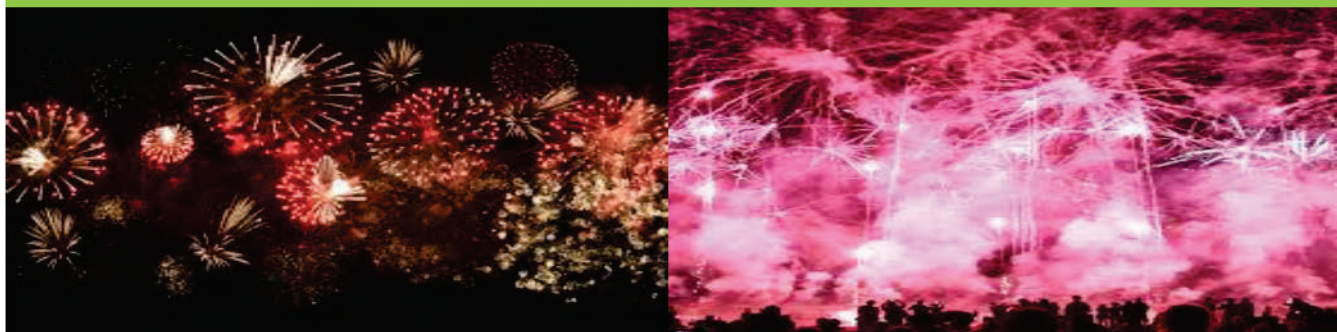

***Sponsored by ATJ's Earthworks Pty Ltd.
& Newpave Asphalt Pty. Ltd.***

AGRICULTURAL SOCIETIES OF NSW

JUNIOR JUDGING COMPETITIONS—RULES AND REGULATIONS

1. Competitions covered by these rules include:
BEEF CATTLE JUDGING
DAIRY CATTLE JUDGING
MERINO SHEEP JUDGING
MEAT SHEEP BREED JUDGING
FLEECE JUDGING
GRAIN JUDGING
VEGETABLE JUDGING
2. Competitors must be over 15 years and under 25 years of age as at 1st May in the year of the State Final at the Sydney Royal Easter Show.
3. They must reside in NSW or be in a regular paid employment there or be in full time education in NSW at the time of first competing in any competition year.
4. No competitor can represent more than one (1) Show Society in any one (1) Group Final and no more than one (1) Group in a State Final. The winners of any National Final cannot compete at any level in the particular competition that they won.
5. Winners of two (2) State Finals in any one (1) class shall not be eligible for future competitions in that class.
6. The Hormal Slide or the computer scoring system is to be used at all Group and State Finals.
7. Groups to be entitled to be represented at State level by Two (2) competitors unless otherwise stated.
8. Merino Judging—Groups to be entitled to be represented at State level by one (1) competitor,
9. Group Secretaries must inform the ASC of the name, address and telephone number of any competitor in judging finals going to State Finals. The ASC will advise these competitors of the venue and time of the State Final.
10. After the competition is over and awards have been given, the competitors can look at their scores on the Master Sheet only.
11. Competitors will be eliminated from the competition if deemed by the Chief Steward to be receiving outside assistance.

**STEWART GRAIN
TRADING PTY LTD**

ABN: 16 097 954 428

P O Box 904, Inverell NSW 2360

DB & IM STEWART

**Buyers and Sellers of Winter and Summer Crops*

** Full Range of Fertilizers*

** Bulk Freight servicing Local and Interstate*

Dave Stewart 0427 254 478

Robert Quinn 0400 686 991

Jarred Hetherington 0429 950 048

Landline 02 6725 4635

admin@stewartsgrain.com



BRIGHANN

Cotton

- 100% Australian Family Owned Business
- GINNING
- MARKETING
- COTTONSEED TRADING
- LOCALLY BASED CONTACTS IN MOREE

Phone 02 6753 3737

General Manager:	Ian McDonald
Operations Manager:	Damian Tonkin
Cotton Trading:	Yang Chang
Grower Services Lint & Ginning:	Simone James
Administration/Logistics:	Laura Lockhart

WARIALDA PASTORAL & AGRICULTURAL ASSOCIATION INC.

SECTION 1—HORSES

DRESSAGE—SUNDAY 12TH MAY 2024.—COMMENCE 9:00 A.M.

STEWARDS: Mrs. L T Bell (Chief) (0429 168406), Ms. P Morris, Mesdames. E M Durkin, M Coulton, A F James
Messrs. R J Durkin, J D Grabham,

ENTRY FORM is on Page 34 of this schedule.

Any competitor found to have breached the AgShows NSW (ASC) Disputes and Disciplinary Regulations will be investigated by the AgShows NSW (ASC) Disciplinary Committee.

Dressage entries will close at 5:00 pm on Monday 6th May 2024. All nominations to be sent to the Secretary by this date and time.

Waiver forms must be signed and armband must be worn to compete. Forms are included in this schedule (Pages 55-59) and further forms may be obtained from the Secretary's office. Dressage test results will be available at the completion of each competition at the show jumping arena. Competitors are asked to check them during the next 30 min, after that all results will be official.

Dressage and Combined Training—sponsored by SM & JA Bailey and Moree Real Estate

NOTE: Competitors entering in Combined Training (Events 1a, 3a, 5a, 7a) WILL be required to commence jumping from 8:00 a.m.

Perpetual Trophy for Most Successful Competitor—Donated by SM & JA Bailey.

UNOFFICIAL DRESSAGE		ENTRY FEE	PRIZEMONEY—1st			
			2nd	3rd	4th places	
EVENT 1	Under 12 Preparatory E	\$4	\$20	\$15	\$10	\$5
EVENT 2	Under 12 Preliminary 1C	\$4	\$20	\$15	\$10	\$5
EVENT 3	12 & U21 yrs. Preparatory E	\$5	\$25	\$20	\$15	\$10
EVENT 4	12 & U21 yrs. Preliminary 1C	\$5	\$25	\$20	\$15	\$10
EVENT 5	21 yrs. & Over Preparatory E	\$7	\$30	\$20	\$15	\$10
EVENT 6	21 yrs. & Over Preliminary 1C	\$7	\$30	\$20	\$15	\$10
EVENT 7	Open Novice 2B	\$7	\$30	\$20	\$15	\$10

UNOFFICIAL SHOWJUMP (must be completed prior to Dressage Section)

EVENT 1a	In conjunction Event 1a Height 55cm	\$5	\$20	\$15	\$10	\$5
EVENT 3a	In conjunction Event 1a Height 55cm	\$5	\$30	\$20	\$15	\$10
EVENT 5a	In conjunction Event 1a Height 55cm	\$5	\$30	\$20	\$15	\$10
EVENT 7a	In conjunction Event 2a Height 75cm	\$5	\$30	\$20	\$15	\$10

Separate entries will not be accepted for Events 1a, 3a, 5a, and 7a, they must combine with Events 1, 3, 5 and 7.

Combined Training competitors will be placed at the **BOTTOM** of the Dressage Draw. Limit of 2 entries per event from each rider. Further nominations will be accepted in order of preference if numbers permit. The Committee reserves the right to refuse entry.

Thank you to our valued sponsors:- Moree Real Estate; S M & J A Bailey and C S & A F James.



**Sam & Jenny
Bailey**

**Proud sponsor of
Dressage Events**



**A.C. & H.J. ROSE &
SONS**



PHONE: 02 6729 1079 M: 0428 851 599

WARIALDA PASTORAL & AGRICULTURAL ASSOCIATION INC.

PRELIMINARY 1.1 (effective 1/1/2023)

Average Time: 5 mins Or 4 mins (from entry at A to final halt)

Arena Size: 60m x 20m OR 40m x 20m

To be ridden in an ordinary snaffle. All trot work may be sitting or rising unless stated otherwise. Halts may be through the walk.

TEST

1	A	Enter at working trot
	X	Halt, salute—Proceed in working trot
2	C	Track left
	E	Circle left 20m
	EA	Working Trot
3	X	Circle left 20m , developing left lead canter in first quarter of circle
4	AFB	Working Canter
5	Between B&M	Working trot
6	Between C&H	Medium walk
	HE	Medium Walk
7	EF	Change rein in free walk on a long rein.
	FA	Medium Walk
8	A	Working Trot
	AE	Working trot
9	E	Circle Right 20m
	EC	Working Trot
10	C	Circle right 20m , developing right lead canter in first quarter of circle
11	CMB	Working Canter
12	Between B&F	Working trot
	FA	Working trot
13	A	Down centre line
	X	Halt, Salute
Leave arena in walk on long rein at A		

EQUESTRIAN AUSTRALIA—DRESSAGE TEST - PRELIMINARY 1.3 (Effective 1/1/2023)

Test time: 5:30 OR 4:30 minutes (from entry at A to final halt)

Arena Size: 60m x 20m OR 40m x 20m

To be ridden in a snaffle. All trot work sitting or rising unless stated otherwise. Halts may be through the walk.

TEST

1	A	Enter in working trot
	X	Halt, Salute. Proceed in working trot.
2	C	Track left
	H-XK	One loop
3	Between A&F	Working Canter Left lead
	FB	Working Canter
4	B	Circle left 20m
	BMC	Working Canter
5	HXF	Change rein
	X	Working trot
6	A	Medium Walk
	AK	Medium Walk
7	KXH	Free walk on a long rein
	HC	Medium walk
8	C	Working Trot
	MXF	One loop
9	Between A & K	Working Canter right lead
	KE	Working Canter
10	E	Circle right 20m
	EHC	Working Canter
11	C	Working trot
	CB	Working Trot
12	B	Circle right 20m rising trot, allowing the horse to stretch forward and downward
	Before B BA	Shorten the reins Working Trot
13	A	Down centreline
	X	Halt, Salute
Leave arena in walk on long rein at A		

WARIALDA PASTORAL & AGRICULTURAL ASSOCIATION INC.

EQUESTRIAN AUSTRALIA—DRESSAGE TEST -
NOVICE 2.2 (Effective 1/1/2023)

Test time: 5:30 minutes (From entry at A to final halt)

Arena Size: 60m x 20m

To be ridden in a snaffle. All trot sitting or rising unless stated otherwise

TEST

1	A X	Enter in working trot Halt, Salute. Proceed in working trot
2	C MV VK	Track right Change rein, lengthen stride in trot Working trot.
3	A LM MH	Turn down centre line Leg yield right Working Trot
4	HP PF	Change rein, lengthen stride in trot Working trot
5	A LH HC	Turn down centre line Leg yield left Working trot
6	CM	Medium walk
7	MV VK	Change rein, free walk on long rein Medium walk
8	K A AP	Working trot Working canter left lead Working canter
9	P	Circle left 15m
10	PM	Lengthen stride in canter
11	Between M & C CH	Develop working canter Working canter
12	HXF XF	Change rein Working trot
13	F FV	Working canter right lead Working canter
14	V	Circle right 15m
15	VH	Lengthen stride in canter
16	Between H & C CM	Develop working canter Working canter
17	M	Working trot
18	B Before B BA	Circle right 20m rising trot allowing the horse to stretch forward and downward while maintaining contact Shorten the reins Working trot
19	A X	Down centreline Halt, Salute

Leave arena in walk on long rein at A



**PROUDLY SUPPORTING
OUR LOCAL COMMUNITY**



Make your job *EASY!*

KENNARDS HIRE INVERELL
14 Lawrence Street | (02) 6728 8500

or find your nearest branch 135 135 | kennards.com.au

0427 370 754

TURNER'S TRANSPORT WARIALDA FOR ALL CATTLE AND GRAVEL HAULAGE



Cattle loads available in 2, 3, 4 and 6 decks



**Gravel Haulage in Single, B-Double and
Road Train Side Tippers**

Contact Scott Turner:- 0427 370 754

Rabobank



You can bet your
BOOTS
we're on the ground



00655 / DEC 2022

Call your local Rabo Moree team

 **6752 9600**

CARLO'S IGA & MITRE 10 WARIALDA



MIGHTY HELPFUL
MITRE 10

- **Bakery**
 - **Fresh fruit and vegetables**
 - **Deli - Frozen Foods - Dairy**
 - **Drive thru Liquor**
 - **Bags of Ice**
- Plus much, much more.**
Your local one stop shop

- **Timber**
- **Paint**
- **Doors**
- **Trade**
- **Agents for Elgas**

STEPHEN ST, WARIADA PH:02 6729 1518



- **Solar on & off the grid**
- **Ecosmart Solar Hot Water**
- **Solar Gates**
- **Lorentz Solar Pumping**
- **All Electrical contracting**
- **Sanden Heat Pumps**
- **All Air Conditioning and Refrigeration**

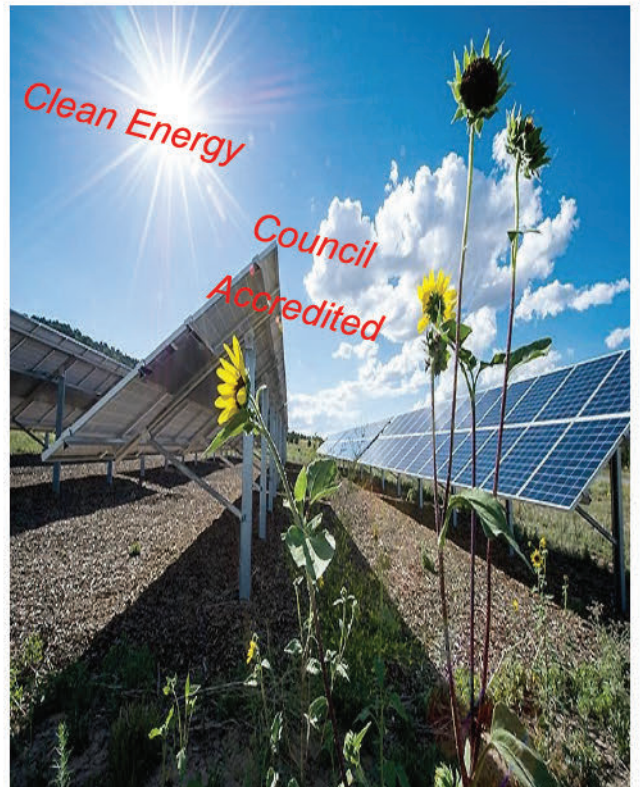

58 Oliver Street, Inverell 2360

Phone: 02 6722 2345

www.sapphirecitysolar.com.au

SHOWJUMPING ARENA

STEWARDS: Messrs. J Schouten (Chief), RJ Durkin, JD Grabham, WR Reardon, Mesdames: K Cranston, EM Durkin, AF James, CA Stevenson, S James, .

Drug testing may be carried out at this Show.

Any competitor found in breach of the AgShows NSW Disputes and Disciplinary Regulations will be investigated by the AgShows NSW Disciplinary Committee.

NO TAPE YARDS TO BE ERECTED. ALL HORSE STALLS TO BE FILLED BEFORE PORTABLE YARDS CAN BE ERECTED

Please note:- The Showjumping is an unofficial Showjumping weekend run under EA Rules.

Horses are allowed a max. 2 starts a day Friday & Saturday (not including the 6 Bar) & 3 starts on Sunday.

Horses can only start in Junior or Open 6 Bar, NOT both.

Horses can only have 1 start per class.

Waiver forms must be signed. Armbands will be supplied and **must** be worn by competitors. Forms available in this schedule (Pages 51 to 55) and from the Secretary's office.

JUMPING ENTRY: Tickets to be purchased from the Secretary's office. Office staff will write riders and horses name on tickets at purchase time. Tickets must be purchased for each horse entered.

DISTRICT HORSES: To be owned and exhibited by competitor **RESIDING WITHIN THE GWYDIR SHIRE.**

FRIDAY 10TH MAY 2024— 8:00 A.M. START—7:30 A.M. WALK THE COURSE

PRIZEMONEY

1	Super 2 Phase - Open - Height 75cm-85cm - Entry Fee \$5- Sponsored by Mosquito Creek Angus	\$30	\$25	\$15	\$5	-
2.	Super 2 Phase - Open - Height 95cm-1m - Entry Fee \$10 - Sponsored by DR & CA Stevenson	\$50	\$40	\$30	\$20	-
3.	Super Phase 2- Open - starting height 1.05m - Entry Fee \$10 - Sponsored by C S & A F James & Arlington Gasweld Inverell	\$60	\$50	\$40	\$30	-
4.	AM5 - Open - Starting Height 1.15m - Entry Fee \$15 Sponsored by PC & AM Mack & Gwydir Grazing	\$85	\$70	\$55	\$40	-
5.	Super 2 Phase - Open - Height 1.25m - Entry Fee \$20 Sponsored by Total Ag Services	\$180	\$130	\$90	\$60	\$40
6.	6 Bar - Open - Entry Fee \$20 Sponsored by The Shop Gravesend	\$180	\$130	\$90	\$60	\$40
6a.	6 Bar—Junior - Entry Fee \$10 Sponsored by The Shop Gravesend	\$75	\$50	\$40	\$20	\$15

SATURDAY 11TH MAY 2024—8:00 A.M. START

PRIZEMONEY

7	AM5- Open - Height 85cm - 90cm - Entry Fee \$10 Sponsored by Turner Livestock Transport	\$50	\$40	\$30	\$20	-
8.	AM5 - Open - Height 1m - Entry Fee \$10 Sponsored by Rural Wrecking & John Mair & Co	\$85	\$65	\$40	\$30	-
9.	AM5 - Champion - Height 1.1m - Entry Fee \$15 Sponsored by Moree Real Estate.	\$110	\$90	\$65	\$45	\$25
10.	Grand Prix Championship - Open - Height 1.3m - Entry Fee \$40 Sponsored by On Point Farrier Services	\$375	\$250	\$175	\$125	\$75
11.	Speed Table C Championship — Open—Height 1.15m-1.2m - Entry Fee \$20 Sponsored by Lillymans	\$150	\$120	\$90	\$60	\$30

SUNDAY 12TH MAY 2024—8:00 A.M. START

PRIZEMONEY

1a.	AM7—Open —Height 50cm— Entry Fee \$5 Sponsored by Johnstone Concrete & Quarries	\$20	\$15	\$10	\$5
1b.	AM7—12 Yrs & Under—Height 50cm— Entry Fee \$5 Sponsored by Turner Livestock Transport	\$20	\$15	\$10	\$5
2	Super Phase 2— Open—Height 60cm— Entry Fee \$5 Sponsored by Warialda Pharmacy	\$30	\$25	\$15	\$5
3a.	AM7—Open—Height 70cm— Entry Fee \$5 Sponsored by Johnstone Concrete & Quarries	\$30	\$25	\$15	\$5
3b.	AM7—District—Height 70cm— Entry Fee \$5 Sponsored by Johnstone Concrete & Quarries	\$30	\$25	\$15	\$5
4.	Super Phase 2—Open—Height 80cm— Entry Fee \$5 Sponsored by Johnstone Concrete & Quarries	\$40	\$30	\$20	\$10
5.	Super Phase 2—Open—Height 90cm— Entry fee \$5 Sponsored by Johnstone Concrete & Quarries	\$40	\$30	\$20	\$10

Warialda P & A Assoc. sincerely thanks all our Showjumping sponsors.

**INVERELL &
WARIALDA**

VET

**LARGE & SMALL
ANIMAL
VETERINARIANS**

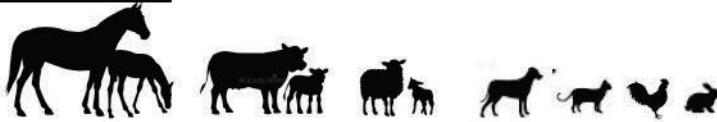

14 Stephen St, Warialda

Office Hours:

Tuesday and Thursday 9:30 a.m. to 4p.m.

Outside these hours,

Please call Inverell

On 02 6721 0266

OR 0427 456 616

Vet in attendance

Member of
Australian
Veterinary
Association



Ceramic Break Sculpture Park

2535 Allan Cunningham Road, Warialda,
NSW, 2402. Phone (02) 6729 4147

Open Thursday - Sunday 10 am - 5 pm
March 1st - December 20th
And by appointment



Email: kerry@cbreaksculpturepark.com.au
Website: www.cbreaksculpturepark.com.au

**DIPPER'S
HOME TIMBER & HARDWARE**

398 Warialda Street Moree NSW

OPEN 7 DAYS



- PAINT TINTING
- COLOUR MATCH
- POOL TESTING
- TIMBER
- POWER TOOLS
- PLUMBING
- POTTING MIX & SOIL
- GARDEN MULCH
- GREENLIFE
- PAVING
- POTS
- KITCHENS

WARIALDA PASTORAL & AGRICULTURAL ASSOCIATION INC.

RING EVENT RULES AND DEFINITIONS

The Committee of Warialda Pastoral and Agricultural Association Inc. provides the following definitions regarding horse exhibits at it's annual show.

The definitions below are as per the SHOW HORSE COUNCIL OF AUSTRALASIA INC. COMPETITION RULES 2019 book. Competitors should be aware of the entire rulings in the Show Horse Councils Rule Book. An electronic copy of the Rules Book may be accessed at the Secretary's office.

These extracts are deemed to be the main definitions applicable to this Show.

3.13 A hack must be at least three (3) years of age to compete in ridden classes at Official Shows.

3.15 A MAIDEN HACK is one that has not been placed in any Individual ridden hack class at any Official Show.

3.16 A NOVICE HACK is one that has not been placed 1st in any Individual open ridden hack classes at any Official Show. This Novice definition also applies to Show Hunter and Working Show Hunter horses in the relevant competition.

3.18 An INTERMEDIATE HACK is one that has not been placed 1st, 2nd or 3rd in an Individual ridden hack class at any Royal Show, and including the R.N.A. Bathurst, Toowoomba, Launceston and Geelong Royals. The Intermediate definition also applies to Show Hunter and Working Show Hunter horses in the relevant competition.

3.22 The Champion will be selected from the 1st place winners from each of the eligible classes. Under no circumstances shall a judge award equal Champions.

3.23 The Reserve Champion will be selected from the remaining 1st place winners and the 2nd placegetter/s from the class/s which supplied the Champion.

3.24 Supreme Champion will be according to the Show's schedule.

3.25 A Judge officiating at an Official Show is under no obligation to award 1st, 2nd or 3rd place (any placing) if he/she considers such placings are not up to standard.

4.1 (a) it is the Competitor's/Exhibitor's responsibility to ensure eligibility for a class.

(b) Where any ineligibility to compete may occur, the Competitor/Exhibitor (not the Judge) should withdraw from the class/event.

4.4 A Competitor/Exhibitor or a member of their family shall not approach a Judge with regard to a decision, unless they first obtain permission from The Ringmaster (Chief Ring Steward at Warialda Show) who may arrange an appointment with the Judge, at an appropriate place and time. The Judge or Official may refuse the request. A representative of the organising body shall remain present during any such discussion/meeting.

4.5 Once judging has commenced, a competing horse shall not be led or ridden in or out of the ring without the permission of the Judge and/or Ringmaster (Chief Ring Steward)

4.7 A Competitor/Exhibitor/member shall at all times behave in a proper and respectful manner to Judges, Show Officials and their fellow competitors and not engage in conduct that may bring the sport into disrepute.

4.8 Any act of cruelty, excessive discipline or mistreatment of a horse at a SHC Event will result in disqualification from the event and is reportable for Disciplinary action.

WARIALDA NEWSAGENCY

"Your magazine specialists"

Also..... Newspapers, greeting cards, stationery, computer products, Bicycle Tubes, NSW Lotteries products, extensive kids toy range, Phone Credit, Darrell Lea Chocolates and much, much more..

NEWSPAPER

58 -60 Hope Street,
Warialda
Ph: 02 6729 1049



HORSES — RING

RING STEWARDS: Messrs. D J Gilmour (Chief) (0429 896 461), G E Coulton, CD Allen, Mesdames: L Townsend, P Samuels, A Grabham, N Menzies.

DRUG TESTING MAY BE CARRIED OUT AT THIS SHOW.

Any competitor found to have breached the AgShows NSW Disputes and Disciplinary Regulations will be Investigated by the AgShows NSW Disciplinary Committee.

MPROPER BEHAVIOUR: Outside assistance to competitors by word, by radio or any other method in all Horse Ring Events will NOT be permitted. If in breach of this ruling, competitors and their exhibits may be dismissed from the event and from the Showground. Competitors names will be submitted to the ASC.

Waiver forms must be signed. Armbands will be supplied and must be worn by competitors. Forms available in this schedule (pages 60 to 73) and from the Secretary's office.

Horse stalls are allocated in order in which fee is received; phone or email bookings will be held for 5 days for payment: Stall Fee is \$15

NO TAPE YARDS TO BE ERECTED. ALL HORSE STALLS TO BE FILLED BEFORE PORTABLE YARDS CAN BE ERECTED.

The Committee and Stewards reserve the right to alter the programme if deemed necessary.

Horse measuring: We accept EFA and North West Group Measuring Certificates and in the event of a dispute the Warialda P and A Assoc. Inc. Committee's measurement overrides all others. No protests will be dealt with unless accompanied by a \$50 fee which is to be deposited with the Secretary.

FRIDAY 10TH MAY 2024—SPORTING EVENTS COMMENCING AT 2:00 P.M

Riders restricted to two (2) rides only per event. Entry Fee for age classes is \$4 per event - for Open classes \$10
Entries to be made at the Secretary's office.

Entries close at 11:30 a.m. for Age Classes and 1:00 p.m. for Open classes.

Prizemoney Events 1—25: 1st \$10; 2nd \$5; 3rd \$3

All Junior Events sponsored by An Anonymous Donor

1.	Flag Race	- under 7 yrs.
2.	Bending Race	- under 7 yrs.
3.	Barrel Race	- under 7 yrs.
4.	Stake Race	- Under 7 yrs.
5.	Snakes and Ladders	- under 7 yrs.
6.	Flag Race	- 7 yrs. & under 9
7.	Bending Race	- 7 yrs. & under 9
8.	Barrel Race	- 7 yrs. & under 9
9.	Stake Race	- 7 yrs. & under 9
10.	Snakes and Ladders	- 7 yrs. & under 9
11.	Flag Race	- 9 yrs. & under 12
12.	Bending Race	- 9 yrs. & under 12
13.	Barrel Race	- 9 yrs. & under 12
14.	Stake Race	- 9 yrs. & under 12
15.	Snakes & Ladders	- 9 yrs. & under 12
16.	Flag Race	- 12 yrs. & under 15
17.	Bending Race	- 12 yrs. & under 15
18.	Barrel Race	- 12 yrs. & under 15
19.	Stake Race	- 12 yrs. & under 15
20.	Snakes & Ladders	- 12 yrs. & under 15
21.	Flag Race	- 15 yrs. & under 17
22.	Bending Race	- 15 yrs. & under 17
23.	Barrel Race	- 15 yrs. & under 17
24.	Stake Race	- 15 yrs. & under 17
25.	Snakes & Ladders	- 15 yrs. & under 17

Prizemoney Open Flag Race—1st \$300; 2nd \$125; 3rd \$75

Other Open Events 27—30: 1st \$50; 2nd \$30; 3rd \$20

OPEN SPORTING EVENTS

26.	Flag Race - sponsored by Springwood P/Ship
27.	Bending Race-sponsored by Bizclean Warialda
28.	Barrel Race
29.	Stake Race
30.	Snakes and Ladders

warialda
family
practice



22 Hope Street, Warialda Phone: 6729 1520

PROUD CO-SPONSOR OF SHOW ENTERTAINMENTS

Robert & Sue; Michael & Treen; Phillip & Toy Barwick
Springwood Partnership—Gravesend
Home of the Alawa Border Leicester Stud



PROUD SPONSORS OF OPEN FLAG RACE



**AUSTRALIA'S PREMIUM
BEEF CATTLE PARTNER**

**Custom Cattle Feeding
Bulk Ration Sales
Cattle Marketing
Cattle Buying
Grain Buying**

Contact Us

07 4638 1200

www.alliedbeef.com.au

admin@alliedbeef.com.au



Phone: 02 6722 3599

45—47 Vivian Street, Inverell 2360

bakersbarn@bigpond.com

John and Beth Camilleri

SUPPLIER OF GOOD EQUESTRIAN PRODUCTS AND CLOTHING

QUALITY SADDLERY REPAIRS



**PROUD SPONSORS OF
GRAND CHAMPION RIDER
AND
GRAND CHAMPION HACK
OF WARIALDA SHOW**

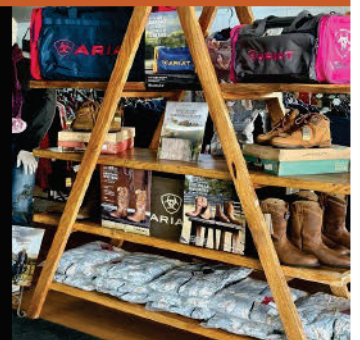

WARIALDA PASTORAL & AGRICULTURAL ASSOCIATION INC.

SATURDAY 11TH MAY, 2024—RING 1—Commencing 8:00 a.m. SHARP

Entry Fee \$4

Prizemoney \$10 (1st) \$5 (2nd) \$3 (3rd)

LED HACK CLASSES

Hack over 15 Hands—led

1. 15 Hands n/e 16 - All sexes
2. Over 16 Hands -- All sexes

Champion & Reserve Champion —LED
(Eligible classes include 1, 2,)

3. Show Hunter Horse - 15H n/e 16 - Led - All sexes
4. Show Hunter Horse - Over 16 H - Led - All sexes

Champion & Reserve Champion Show Hunter - LED
(Eligible Classes include 3, 4)

DISTRICT RIDING CLASSES

Entries restricted to Riders residing in Gwydir Shire .

5. District Rider - Boy/Girl - under 12 years
6. District Rider - Boy/Girl - 12 & under 17 Years
7. District Rider - Adult - 17 Years & over

Champion & Reserve Champion District Rider
(Eligible classes 5, 6 & 7)

OPEN RIDING CLASSES

8. Girl/Boy Rider under 7 years - LED
9. Girl/Boy Rider under 7 years
10. Boy Rider - 7 years & Under 9 years
11. Girl Rider - 7 years & Under 9 years
12. Boy Rider - 9 years & under 12 years
13. Girl Rider - 9 years & under 12 years.

Champion & Reserve Champion Rider Under 12 years
(Eligible Classes 9, 10, 11, 12 & 13,)

GRAND CHAMPION RIDER OF SHOW

(\$100 and GC Garland donated by Bakers Barn Inverell)

Eligible Champions - Rider Under 12 years; 12 years & under 17 years; 17 years & Over

OPEN HACK CLASSES

14. Maiden Hack - over 15 hands
15. Novice Hack - over 15 hands
16. District Hack - over 15 hands
17. Intermediate Hack - over 15 hands
18. Open Hack - 15H and n/e 15.2 hands
19. Open Hack - 15.2H and n/e 16 hands
20. Open Hack - 16H and n/e 16.2 hands
21. Open Hack over 16.2 hands
22. Adult Hack - over 15 hands
23. Childs Hack - over 15 hands

Champion & Reserve Champion Hack over 15 hands
(Eligible classes include 15 to 23)

Entry Fee \$4-

Prizemoney \$10 (1st) \$5 (2nd) \$3 (3rd)

GRAND CHAMPION HACK OF SHOW

(\$100 and GC Garland donated by Bakers Barn Inverell)

Eligible Champions - Hack (over 15h); Galloway (over 14h n/e 15h); Pony (n/e 14 h).

SHOW HUNTER HACK

24. Maiden Show Hunter Hack - over 15 hands
25. Novice Show Hunter Hack - over 15 hands
26. District Show Hunter Hack—over 15 hands
27. Open Show Hunter Hack - over 15 hands n/e 16 hands
28. Open Show Hunter Hack - over 16 hands
29. Adult Show Hunter Hack—over 15 hands
30. Childs Show Hunter Hack—over 15 hands

Champion & Reserve Champion Show Hunter Hack
over 15 hands (Eligible classes 25 to 30)

31. Pair hacks over 15 hands.
32. Pair riders 17 yrs. and over
33. Adult & Child Rider (Adult 17 yrs. & over, Child U17 yrs.)

Novelty Fancy Dress—Judged on originality. Open to All Ages.
Helmets MUST be worn. May be judged just prior to Grand Parade.

Thank you to our valued sponsors:-

Anonymous Gold Sponsor

Bakers Barn—Inverell

D C & R Conway

Moree Real Estate

Dippers Home Hardware

Warialda Sands

Warialda Pony Club

Norma Cleal Memorial Trophy

Col Cleal Memorial Trophy

B & W Rural

McLachlan's Smash Repairs

Inverell & Warialda Vet Clinic

Turner Livestock Transport

Springwood Partnership—Gravesend

4K HAY & HARVESTING



HAY SALES - CONTRACT BALING & GRAIN HARVESTING

MB & AJ MITCHELL

“DANDALOO” WARIALDA

PH: 0459 026 755

WARIALDA PASTORAL & AGRICULTURAL ASSOCIATION INC.

SATURDAY 11TH MAY, 2024 - Commencing 8:00 a.m. SHARP

RING 2- Entry Fee \$4

Prizemoney \$10 (1st) \$5 (2nd) \$3 (3rd)

ALL BREEDS - LED

- 34. Miniature Horse or Pony
- 35. Welsh
- 36. Part Welsh A
- 37. Part Welsh B
- 38. Arabian
- 39. Palominos
- 40. Any Other Breed Not specified in Program

Champion & Reserve Champion All Breeds LED
(Eligible Classes 34 to 40)

GALLOWAY over 14 hands n/e 15 hands - LED

- 41. Galloway -14 hands n/e 14.2 hands - All sexes
- 42. Galloway -14.2 hands n/e 15 hands - All sexes

Champion & Reserve Champion Galloway —LED
(Eligible classes include 41 & 42)

SHOW HUNTER GALLOWAY over 14h n/e 15h - LED

- 43. Show Hunter Galloway 14 hands n/e 14.2 hands
- 44. Show Hunter Galloway - 14.2 hands n/e 15 hands

Champion & Reserve Champion Show Hunter Galloway - LED (Eligible classes 43 & 44)

ALL BREEDS RIDDEN

- 45. Welsh
- 46. Part Welsh A & B
- 47. Arabian
- 48. Palominos

Champion & Reserve Champion All Breeds Ridden
(Eligible classes 45 to 48)

OPEN RIDING CLASSES

- 49. Lady Rider - 17 years & under 21 years
- 50. Lady Rider - 21 years & over
- 51. Gentleman Rider - 17 years & over

Champion & Reserve Champion Rider 17 years & over
(Eligible Classes 49 to 51)

- 52. Girl Rider - 15 years & under 17 years
- 53. Boy Rider - 15 years & under 17 years
- 54. Girl Rider - 12 years & under 15 years
- 55. Boy Rider - 12 years & under 15 years

Champion & Reserve Champion Rider 12 years & under 17 years (Eligible Classes 52 to 55)

GRAND CHAMPION RIDER OF SHOW

(GC Garland donated by Bakers Barn Inverell)
Eligible Champions - Rider Under 12 years; 12 years & under 17 years; 17 years & Over

OPEN GALLOWAY HACK CLASSES

- 56. Maiden Galloway Hack - over 14 hands n/e 15 hands
- 57. Novice Galloway Hack - over 14 hands n/e 15 hands
- 58. District Galloway Hack—over 14 hands n/e 15 hands
- 59. Intermediate Galloway Hack - over 14 and n/e 15 hands
- 60. Galloway Hack - over 14.2 and n/e 15 hands
- 61. Galloway Hack - over 14 and n/e 14.2 hands
- 62. Adults Galloway Hack - over 14 and n/e 15 hands.
- 63. Childs Galloway Hack - over 14 and n/e 15 hands

Champion & Reserve Champion Galloway Hack
(Eligible classes 57 to 62).

SHOW HUNTER GALLOWAYS

- 64. Maiden Show Hunter Galloway - over 14 n/e 15 hands
- 65. Novice Show Hunter Galloway over 14 and n/e 15 hands
- 66. District Show Hunter Galloway over 14 and n/e 15 hands
- 67. Open Show Hunter Galloway over 14 and n/e 14.2 hands
- 68. Open Show Hunter Galloway over 14.2 and n/e 15 hands
- 69. Adults Show Hunter Galloway over 14 h n/e 15 hands
- 70. Childs Show Hunter Galloway over 14h n/e 15 hands

Champion & Reserve Champion Show Hunter Galloway Over 14 hands and n/e 15 hands (Eligible classes 65 to 70)

- 71. Pair Galloway Hacks over 14 and n/e 15 hands
- 72. Pair Riders 12 yrs. And under 17 yrs.
- 70. Adult & Child Rider (Adult 17 yrs. & over, Child Under 17 yrs.

RING 3 - Entry Fee \$4

Prizemoney \$10 (1st) \$5 (2nd) \$3 (3rd)

PONY n/e 14 hands - LED

- 73. Pony - under 13 hands - All sexes
- 74. Pony - 13 hands n/e 14 hands - All sexes

Champion & Reserve Champion —LED
(Eligible classes 73 & 74)

SHOW HUNTER PONY n/e 14 hands - LED

- 75. Show Hunter pony - under 13 hands - All sexes
- 76. Show Hunter Pony 13 hands n/e 14 hands - All sexes

Champion & Reserve Champion Show Hunter —LED
(Eligible classes 75 & 76)

REGISTERED ASH - LED

- 77.. Mare/Filly
- 78. Gelding

Champion & Reserve Registered ASH - LED
Warialda Pony Club members in uniform.

- 79. Rider under 7 yrs. - Girl/Boy
- 80. Rider 7 yrs. and under 9 yrs. - Girl/Boy
- 81. Rider 9 yrs. and under 11 yrs. - Girl/Boy
- 82. Rider 11 yrs. and under 13 yrs. - Girl/Boy
- 83. Rider 13 yrs. and under 15 yrs. - Girl/Boy

OPEN PONY HACK CLASSES

- 84. Maiden Pony Hack n/e 14 hands
- 85. Novice Pony Hack n/e 14 hands
- 86. District Pony Hack n/e 14 hands
- 87. Intermediate Pony Hack n/e 14 hands
- 88. Open Pony Hack - under 12 hands
- 89. Open Pony Hack - 12 hands and n/e 12.2 hands
- 90. Open Pony Hack - 12.2 hands and n/e 13 hands
- 91. Open Pony Hack - 13 hands and n/e 13.2 hands
- 92. Open Pony Hack - 13.2 hands and n/e 14 hands
- 93. Adults Pony Hack - n/e 14 hands
- 94. Childs Pony Hack - n/e 14 hands

Champion & Reserve Champion Pony Hack (Eligible classes 85 to 94)

SHOW HUNTER PONY HACK CLASSES

- 95. Maiden Show Hunter Pony Hack - n/e 14 hands
- 96. Novice Show Hunter Pony Hack - n/e 14 hands
- 97. District Show Hunter Pony Hack— n/e 14 hands
- 98. Open Show Hunter Pony Hack- under 12 hands
- 99. Open Show Hunter Pony Hack- 12 hands n/e 13 hands
- 100. Open Show Hunter Pony Hack- 13 hands n/e 14 hands
- 101. Adults Show Hunter Pony Hack n/e 14 hands
- 102. Childs Show Hunter Pony hack n/e 14 hands

Champion & Reserve Champion Show Hunter Pony Hack
(Eligible classes 96 to 102)

CHAMPION & RESERVE CHAMPION DISTRICT HACK
(Eligible 1st Place Classes 16, 58 & 86)

CHAMPION & RESERVE CHAMPION DISTRICT SHOW HUNTER HACK

(Eligible 1st Place Classes 26, 66 & 97)

GRAND CHAMPION SHOW HUNTER HACK OF SHOW (Eligible Champions - Show Hunter Horse (over 15 hands); Show Hunter Galloway (14 hands n/e 15); Show Hunter Pony (n/e 14hands) (\$100 Prizemoney)

- 103. Pair Pony Hacks
- 104. Pair Riders under 12 yrs.

REGISTERED ASH HACK CLASSES

- 105. Registered ASH Hack over 14 hands n/e 15 hands
- 106. Registered ASH Hack over 15 hands

Champion & Reserve Registered ASH Hack.

- 107. Working Registered ASH Mare/Filly -Ridden Snaffle Bit
- 108. Working Registered ASH Gelding - Ridden Snaffle Bit
- Champion & Reserve Champion Working Reg. ASH**
- 109. Station Horse - Ridden in snaffle bit through a course
- 110. Childs Mount - Ridden in snaffle bit through a course
Rider must be under 12

Pet Show

SATURDAY 11TH MAY 2024 AT 11:30 AM (AREA IN FRONT OF BAR)



1. Largest Pet
2. Smallest Pet (no insects)
3. Best decorated Pet
4. Best Tail Wagger
5. Pet Most Like Its Owner
6. Best trick performed - Animal
7. Fastest Eating Dog—small
8. Fastest Eating Dog—Large
9. Dog High Jump—Small

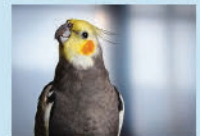

SPONSORED BY: McGregor Gourlay; Warialda Newsagency; Highway Service Centre, T & J Grader Hire, Sadie Dog Designs



MTY TROPHIES

Trophies | Medallions
Awards | Engravings
Supply & Print Garments
Embroidery | Vinyl
Engravable & sublimated signs

Karen Moxey
9 Apollo Ave,
WARIALDA

Ph: 0429 344 931
mox1@bigpond.com

Cyclone

Your Local Supplier of Cyclone Products



McGREGOR GOURLAY

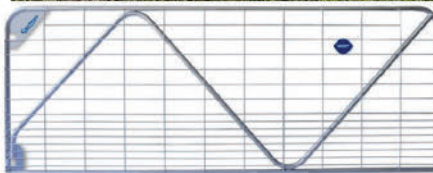

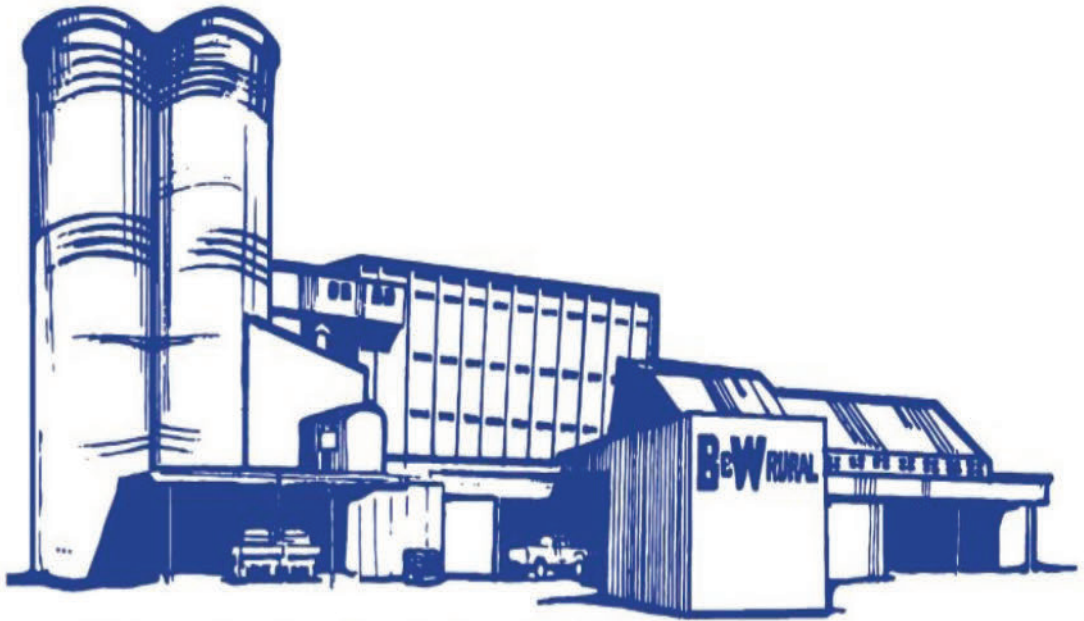

B&W Rural

Stephen Perrett

46 Gragin Road
WARIALDA

Warialda Sands

Plant for Hire

Front End Loader
Truck and Pig Trailer
Mobile Screen
Excavator

Rocks

Sandstone
Granite
Basalt

Sand and Gravels

Screened Sands
Fill Sands
Various Gravels
Concrete Blend
Aggregate
Crusher Dust
Garden Soils
Manure
Top Dressing

Bulk Cartage

0427 66 56 76

WARIALDA PASTORAL & AGRICULTURAL ASSOCIATION INC.

NOMINATION FORM

FOR DRESSAGE EVENT ENTRY; HORSE STALLS & CAMPING.

EVENT	HORSE NAME & RIDER NAME	ENTRY FEE

TOTAL ENTRY FEES | _____

CAMPING FEE \$20 | _____

NUMBER OF HORSE STALLS |____| @ \$15 EACH | _____

NUMBER OF STALLION STALLS |____| @ \$20 EACH | _____

NUMBER OF MEMBERSHIPS |____| @ \$30 (Family); \$15 (Individual) | _____

TOTAL HERewith | _____

SECRETARY

P.O. BOX 76, WARIALDA 2402. PHONE: 0428 107 497

EMAIL: warialdapasecretary@gmail.com

BANK DETAILS: BSB : 932-000

BANK: REGIONAL AUSTRALIA BANK

ACCOUNT No.: 740811

(Use S3 on end of account number if transferring from another RAB account)

REFERENCE: YOUR NAME

Mr/Mrs/Miss/Ms: _____ Date _____

Address: _____

Email: _____ Phone: _____

Signature: _____



DUNLOP
SUPER DEALER

HIGHWAY SERVICE CENTRE

Phone: 02 6729 0158

Fax: 02 6729 1658

Glenn & Steve Mortimer

41 Geddes Street,
Warialda NSW 2402

- Tyres
- Batteries
- Brake & Suspension Repairs
- Wheel Alignment
- Mechanical Repairs
- E-Safety Checks
- Pink Slips



Mike Mitchell

Electrical Contractor

0459 026 755

dandalooag@gmail.com

"Dandaloo"

Warialda

Licence No. 47432c

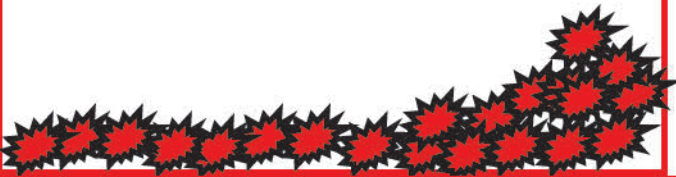

LACHLAN HALL

Construction and Cabinetry

Licence No. 179080C

- Custom built kitchens and bathrooms
- Extensions and renovations
- New homes
- Rural/Commercial work

Mob: 0427 290 016 or
0427 290 017

lachlanjhall@bigpond.com

Member of the Master Builders Association

FINDEX

Warialda

Every story is unique.

Our job is to help make yours one of the classics.

Providing services that include Financial Planning, Audit, SMSF, Superannuation and Accounting, Findex combines local knowledge and global expertise to help you write **your next chapter.**

39 Hope Street, Warialda NSW 2402

02 6728 9920

**YOUR STORY
IS OUR BUSINESS**



findex.com.au

Des and Paula Chapman,
Rocky Ponds Produce - Burdekin, Australia



Servicing the North West Area

Farm Fuel Deliveries

Gulf Western Lubricants

Shell Lubricants

Valvoline Lubricants

Farm Produce

Gas - Phone Credit – Groceries

Truck, Car & 4WD Tyres

Pink Slips & Mechanical Repairs



26 Inverell Street, Delungra NSW 2403
0267 248 484 | 0428 637 091 Brian | 0448 498 516 Mitch
accounts@northwestpetroleum.com.au

WARIALDA PASTORAL & AGRICULTURAL ASSOCIATION INC.



CAMPDRAFT (ABCRA Affiliated)

SATURDAY 11TH MAY & SUNDAY

12TH MAY 2024

STEWARDS: Messrs. SR Stewart (Chief), CD Allen, K Barnett

Entries for all Warialda Show Campdraft Events to be made through ABCRA's iCompete. Please refer to ABCRA website for all Campdraft event entry costs and conditions.

The Committee reserves the right to alter or delete any part of the program and is subject to cattle availability. Competitors under the age of 18 years must wear an approved helmet securely fastened under the chin, whilst mounted.

NO TAPE YARDS TO BE ERECTED ON SHOWGROUNDS. All horse stalls to be full before portable yards can be erected. Horse stalls can be purchased for \$15 (\$20 Stallion)/stall at the time of nominating through iCompete.

Camping fee of \$20 per night available through iCompete nomination. Show entry fees apply at the gate. Membership (\$30 per family, \$15 Individual) may also be obtained through iCompete at time of nominating OR by contacting the Secretary (David Coulton) on 0428 107 497.

Any competitor found to have breached the AgShows NSW (ASC) Disputes and Disciplinary Regulations will be investigated by the AgShows NSW (ASC) Disciplinary Committee. **AgShows NSW Waiver Forms MUST be fully completed and signed before riding on the grounds, armbands will be provided and MUST be worn whilst competing.** Property PIC numbers must be supplied to the Campdraft Secretary.

Any further enquiries, please contact Mr. Scott Stewart on 0439 692 231

Thank you to are valued sponsors: Cyclone Fencing, Findex, Clunie Range Angus Stud, Peter Moodie Electrical, JA McGregor Livestock & Property, New England Toyota, Lehman Stock and Property, Stewart Grain Trading, Charles Allen, Nicole Butler, Gwydir Meats, McGregor Gourlay, Dippers Home Hardware.

Thank you to our cattle suppliers: Allied Beef,

PROGRAM

SATURDAY 11TH MAY

EVENT	PRIZEMONEY
MAIDEN	\$1400
OPEN	\$2000
JUVENILE	\$350
JUNIOR	\$300

SUNDAY 12TH MAY

EVENT	PRIZEMONEY
NOVICE	\$1800

PROGRAM MAY CHANGE - SUBJECT TO STOCK AVAILABILITY



THE SHOP GRAVESEND

Convenience Store & Bloodygood Coffee

49 Railway Parade,

GRAVESEND NSW 2401

Phone: 0422 444 487

Email: theshopgravesend@gmail.com

PROUD SPONSORS OF THE OPEN & JUNIOR 6 BAR SHOWJUMPING EVENTS



KENWAYANDCLARK

CASE *ii*

PROUD TO BE A SPONSOR OF WARIALDA SHOW

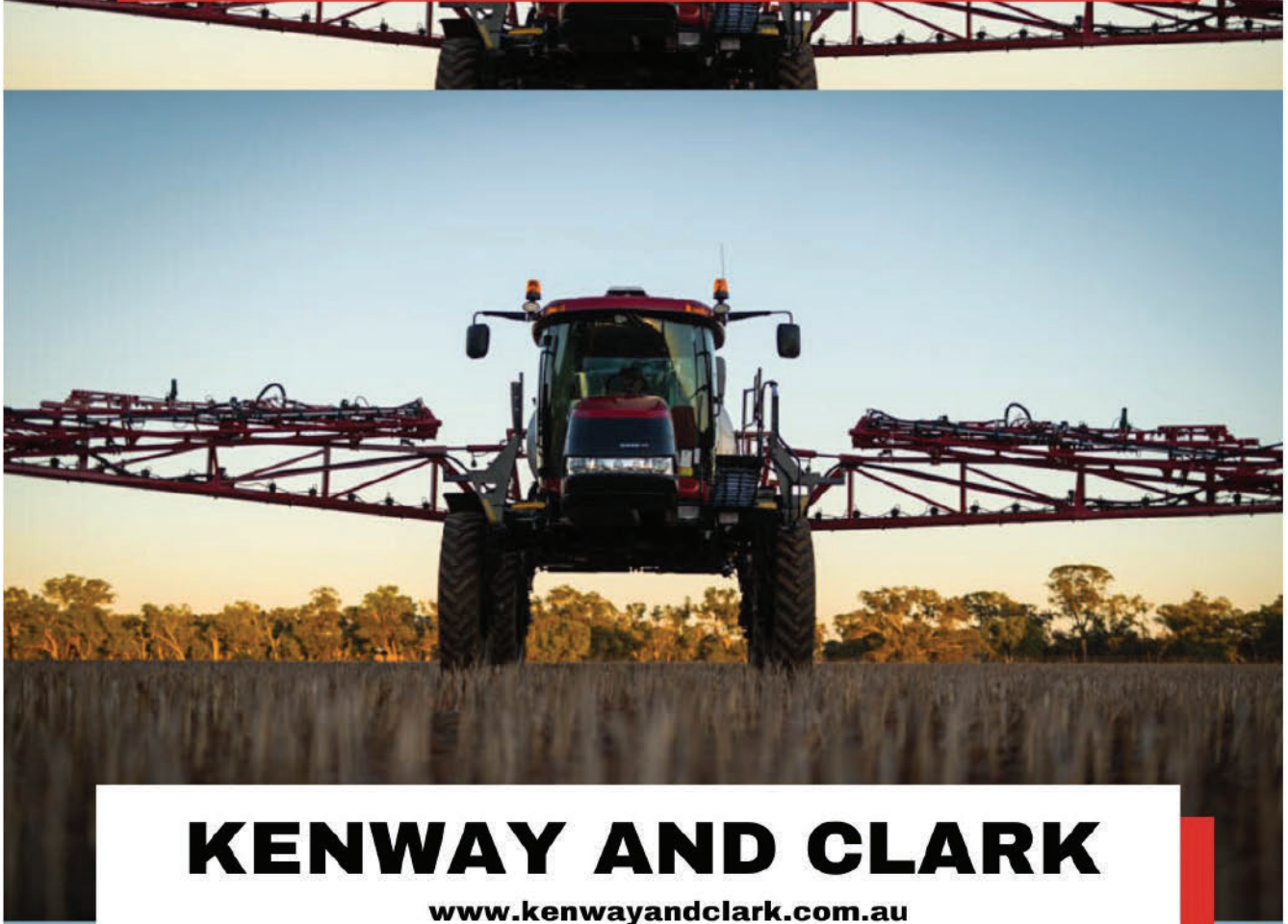

KENWAY AND CLARK

www.kenwayandclark.com.au

MOREE | 369-379 Frome St | 02 6750 8300

GOONDIWINDI | 7 Wilson Ct | 07 4677 9600

WEE WAA | 37 Boolcarrol Rd | 02 6795 8400

INVERELL | 10-12 Swanbrook Rd | 02 6721 6900

GUNNEDAH | 70 Oxley Hwy | 02 6740 1500

TAMWORTH | 49 Dampier St | 02 6769 5200

WALGETT | 42 Fox St | 02 6795 8450



2024 BULL SALE FRIDAY 2ND AUGUST

200 BULLS

ON PROPERTY & ONLINE

12 P.M.



WWW.CLUNIE.COM.AU

Brett & Kim Guest
Hugh & Hazel Guest
0427 438 318

brett.clunie@outlook.com

INTEGRITY PERFORMANCE CONSISTENCY



WARIALDA PASTORAL & AGRICULTURAL ASSOCIATION INC.

Warialda Stud Cattle Show - Stud Beef Cattle Entry Form Showground PIC: NF593521

Exhibitor: _____ Stud Prefix _____
 PIC: _____ Contact Person _____ Telephone: _____
 Address: _____ Email: _____

Class	Exhibit Name	Sex	DOB	Breed	Sire	Dam	NLIS	Entry \$8 per head
EX: 0	LIT Joe	M	1.1.18	Lowline	LIT Joe 1	LIT 512	NF000000	\$8
1								
2								
3								
4								
5								
6								
7								
8								
9								
10								
TOTAL ENTRY FEES								

Please return entry form with entry fees to K & L Lockhart. 99 Queen St, Warialda NSW 2402 - warialdastudcattle@outlook.com
ALL ENTRIES TO BE ACCOMPANIED BY AN ANIMAL HEALTH DECLARATION & NVD

Payment, vendor declaration and waivers must be received prior to competition commencing.
 Exhibitors and competitors would find it beneficial to become a member of the Warialda P & A Association if entering the grounds each day of the Show. Membership application forms may be obtained from the Secretary, warialdapasecretary@gmail.com or phone 0428107497

I agree to enter the Warialda Stud Cattle Show and certify that all exhibits are owned by the above shown ownership and entry details are correct. I agree to abide by all decisions made by the Management Committee of the Warialda Stud Cattle Show.
 Signed _____ Date _____

WARIALDA PASTORAL & AGRICULTURAL ASSOCIATION INC.

SECTION 2 - STUD CATTLE

Warialda Showground PIC Number - NF593521

STEWARDS: Miss. L Lockhart (0429098855) (Chief Steward) Mrs. K Lockhart (0427540316) Messrs. PD Durkin, DA Barnett, JR McDonald, JR McDonald Jnr, IT Durkin; Mesdames. KT McDonald, SM Barnett and N Butler.

ENTRIES CLOSE: Friday 3rd May 2024 to ensure schedule can be completed and printed. Entry form is on Page 29 of this schedule
ENTRY FEE: \$8 per animal HEIFER CLASSIC JACKPOT ENTRY: \$10 per animal

Entries to be returned to Ms's K & L Lockhart; 99 Queen Street, Warialda NSW 2402.
OR email to: warialdastudcattle@outlook.com **no later than Friday 3rd May 2024**

1. All classes are subject to RAS rules.
2. National Health Declaration Forms to filled out and returned with entry forms.
3. Cattle to be from Brucellosis free herds.
4. All cattle must be in the control of a groom at all times.
5. All cattle over 12 months of age to have nose rings / nose clip fitted.
6. All stall led cattle must be provided with collar straps and halters at all times.
7. Minimum age for leading/handling **bulls in general classes is 12 years** as at 1st May that year.
8. All people retaining cattle shall be effectively trained and able to do so.
9. Waiver forms must be completed and signed prior to competition and armbands worn at all times or you may be unable to compete and are include in this schedule (Pages 56 to 60) or from the Secretary's office.
10. **No Bulls can be used in the Paraders competition.**
11. Minimum age for Paraders is seven (7) years.
12. Competitors in Paraders and Junior Judging are not permitted to wear smart watches in the ring
13. The Committee reserves the right to divide or group any class or breed for judging if cattle numbers dictate
14. Ages of cattle to be calculated as of the 1st of May.

Judging will be within the following breeds: Braford, Hereford, Poll Hereford, Shorthorn, Droughtmaster, Charolais, Angus & any other breed.

It is the responsibility of the owner or person in charge of the cattle to advise NLIS of the movement of the cattle to the Showgrounds and back to the property of origin

FRIDAY 10TH MAY 2024 - JUDGING TO COMMENCE 1:00 PM.

Paraders and Junior Judging

Class J1 - 15 years & under Paraders - sponsored by Texas Angus

Class J2 - 16 years & over Paraders - sponsored by Texas Angus

Champion Parader - sponsored by Texas Angus

Class J3 - 15 years & under Junior Judging - sponsored by Valley View Poll Hereford & Angus

Class J4 - 16 years & over Junior Judging - sponsored by Valley View Poll Hereford & Angus

Champion Junior Judge - sponsored by Valley View Poll Hereford & Angus

Heifer Classic Jackpot

Sponsored by Total Ag Services

Class H1 - 8 months and under 12 months

Class H2 - 12 months and under 16 months

Class H3 - 16 months and under 18 months

Class H4 - 18 months and under 20 months

Champion & Reserve Champion Jackpot Heifer.

SATURDAY 11TH MAY 2024 - JUDGING TO COMMENCE 9:00 AM.

Bulls

Class 1 - Bull 6 months & under 12 months

Class 2 - Bull 12 months & under 16 months

Class 3 - Bull 16 months & under 20 months

Champion & Reserve Champion Junior Bull

Class 4 - Bull 20 months & under 24 months

Class 5 - Bull 24 months & under 30 months

Class 6 - Bull 30 months & over

Champion & Reserve Champion Senior Bull

Females

Class 7 - Female 6 months & under 12 months

Class 8 - Female 12 months & under 16 months

Class 9 - Female 16 months & under 20 months

Champion & Reserve Champion Junior Female

Class 10 - Female 20 months & under 24 months

Class 11 - Female 24 months & under 30 months

Class 12 - Female 30 months & over

Champion & Reserve Champion Senior Female

Interbreed -

Class 13 - Led Steer or Heifer (Please include approximate weight on the entry form)

Supreme Pair Heifers - Owned and bred by the owner

Sponsored by Emross Shorthorns

Supreme Pair Bulls - Owned and bred by the owner

Sponsored by LKT Charolais

Breeders Group - Owned and bred by the owner

Sponsored by Mountain Valley Poll Herefords & Angus

Champion Junior Bull of Show -

Sponsored by Reevesdale Poll Herefords

Champion Junior Female of Show - Sponsored by LJ Cattle

Champion Senior Bull of Show -

Sponsored by Baroma Downs Braford

Champion Senior Female of Show -

Sponsored by Clunie Range Angus

SUPREME BEAST OF SHOW -

Sponsored by Donna Gilmour P/L

**ALL CHAMPIONSHIP PRIZES PROUDLY
SPONSORED BY ALLIED BEEF
& HANCOCK AGRICULTURE**

Thank you to our valued sponsors:- Allied Beef, Hancock Agriculture, Texas Angus, Mountain Valley Poll Hereford & Angus, Valley View Poll Herefords, Emross Shorthorns, LKT Charolais, Reevesdale Poll Herefords, LJ Cattle, Baroma Downs Braford, Clunie Range Angus, Donna Gilmour Pty Ltd, Total Ag Services, Dippers Home Hardware, PBA Feeds, BeefTrans Pty Ltd, J A McGregor Livestock & Property, Rabobank



Johnstone Concrete & Quarries



1 DRIVE IN ROAD

MOREE 2400

Phone: 6752 2154

www.johnstoneconcrete.com.au

Two ram heads with large, curved horns are positioned on either side of a central blue circular graphic. The graphic contains the text 'BAROMA DOWNS BRAFORDS' in white, bold, serif font, with a small dot below the text.

BAROMA DOWNS BRAFORDS

**MOUNT RUSSELL
NEW SOUTH WALES**

• 2360 •

DOUG & SUSIE BARNETT

PHONE: DOUG 0427 103 608



For Bulls, Semen and Embryos

**From the best Australian and Overseas Genetics
On Farm Sale: Wednesday 31st July 2024.**

**Contact Sam Barwick
“Navena” Warialda 2402**

Ph: 02 6729 1422

Mob: 0429 111 275

Fax: 02 6729 0010



NEW HILUX

AWAKEN YOUR UNBREAKABLE



TOYOTA



New England Toyota

179-185 Byron Street, Inverell

T 02 6721 7000

newenglandtoyota.com.au

OH WHAT A FEELING

TEXAS ANGUS



250+ PROFITABLE SELL 25TH JULY

Selling Brothers to \$360,000 THUNDERSTRUCK!



WARIALDA PASTORAL & AGRICULTURAL ASSOCIATION INC.

ENTRY FORM FOR PRIME CATTLE

Showground PIC Number NF593521

SECT.	CLASS	No. of ENTRIES	EXHIBIT	NLIS No.	PIC No.

CATTLE HEALTH DECLARATION FORM

I declare the exhibits are my property or are in my charge and that they/it are eligible for the event/s for which they are nominated. In consideration of the Warialda P & A Association Inc. accepting this ENTRY FORM for the events named therein, I agree to abide by any decision of the Committee and to release the Warialda P & A Association Inc. and its members from any action, suit, claim or demand that I may have against it/them or any of them for, or in connection with any loss, damage at, or in the course of the show.

Mr/Mrs/Miss/Ms: _____ Date: _____

Address: _____

Signature: _____ Phone: _____

Please return to Secretary, P O Box 76, Warialda NSW 2402



**** Westfield Augers—Sales Service Repairs ****

**** Grain Handling Eq & Storage ****

**** Rural Merchandise ****

**** Box Trailers ****

**** Water Tanks ****

And Much More

431 Gosport Street Moree

Phone - 02 67521511 Fax - 02 67524685

Email - admin@grainland.com.au

www.grainland.com.au

SECTION 3 - PRIME CATTLE

Warialda Showground PIC Number - NF593521

STEWARDS: Messrs. GK Smith (0428 295 240) (Chief), M Conroy-Jaeger, DA Barnett, JR McDonald, J R McDonald Jnr, G Sherman, S Barwick, PD Durkin, M Smith and D Landers, Mesdames: VA Smith, SM Barnett, KT McDonald, R Sherman
National Cattle Health Statement must be filled out and signed.

WAIVER FORMS MUST BE COMPLETED AND SIGNED. AN ARMBAND WILL BE PROVIDED AND MUST BE WORN/SHOWN TO ALLOW YOU TO COMPETE. ENTRY FORM IS AVAILABLE IN THE SCHEDULE (PAGE 45) OR ARE AVAILABLE AT THE SECRETARY'S OFFICE. ENTRIES CLOSE FRIDAY 3RD MAY, 2024.

It is the responsibility of the Owner or Person in charge of the cattle to advise NLIS of the movement of the cattle to the Showground and back to the property of origin.

*ALL STOCK MUST BE PENNED BY 4 P.M. THURSDAY 9TH MAY 2024, to allow for mouthing and weighing
Judging will commence promptly at 9:00 a.m. on Friday 10th May 2024.*

Presentation of prizes and Judges comments, commences at 2:15 p.m.

CONDITIONS

1. Cattle to be pure bred or a cross sired by a beef bull.
2. All cattle must have been owned by the Exhibitor for 2 months prior to the Show.
3. All horned cattle in classes other than vealer classes, to be tipped.
4. If entry is entered in the wrong weight class the Committee reserves the right to place such entries in the correct class. All cattle will be weighed, mouthed and stencil numbered prior to judging.
5. The Stewards decision regarding age and weight of exhibits shall be final.
6. Any protest or unforeseen circumstances will be dealt with by a Disputes Committee consisting of at least 3 members of the Warialda P & A Association Inc. Cattle Committee..
7. All care will be taken with the handling of the cattle at the yards, but no risk to The Warialda P & A Assoc. Inc. will be incurred
8. No prize need be awarded if in the opinion of the Judge, the entry is of insufficient merit.
9. All cattle will be fed and watered (fodder to be supplied by cattle owner) by the Committee.



Vinecombe Construction
Pty. Ltd.

13 Shirley Street

INVERELL NSW 2360

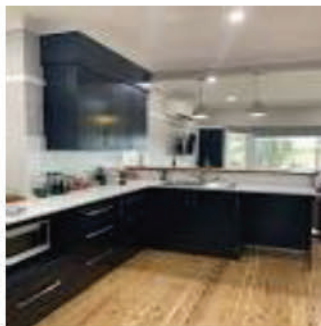

SECTION 3 - PRIME CATTLE (continued)

Exhibits will be judged according to the following point scale:

For Pens of Three:	Confirmation	50
	Trade suitability	15
	Degrees if finish	25
	Evenness of pen	10
	TOTAL	100

For Single pens	Confirmation	50
	Trade suitability	20
	Degree of finish	30
	TOTAL	100

Cattle classed as: milk teeth until one or both permanent teeth are showing: two teeth until showing three or more teeth.

1. Single Heifer Vealer - milk teeth - up to 300.5kg live
2. Single Steer Vealer - milk teeth - up to 300.5kg live
3. Single Heifer Vealer - milk teeth - 301kg to 400.5kg live
4. Single Steer Vealer - milk teeth - 301kg to 400.5kg live
5. Single Yearling - milk teeth - over 400.5kg live
6. Single Steer - showing 2 permanent teeth - open weight
7. Single Steer - showing 4 or more permanent teeth - open weight.
8. Pen of 3 Heifer Vealers - milk teeth - to 300.5kg live
9. Pen of 3 Steer Vealers - milk teeth - to 300.5kg live
10. Pen of 3 Heifer Vealers - milk teeth - 301kg to 400.5kg
11. Pen of 3 Steer Vealers - milk teeth - 301kg to 400.5kg
12. Pen of 3 Yearlings - milk teeth - over 400.5kg
13. Pen of 3 Steers - showing 2 permanent teeth - open weight
14. Pen of 3 Steers - showing 4 or more permanent teeth - open weight

Warialda P & A Assoc sincerely thanks our valued sponsors

Champion Vealer - Judged from classes 1, 2, 3 and 4

Trophy donated by **Coolootai Past. Co**

Champion Yearling or Steer - judged from classes 5, 6 and 7

Perpetual Trophy donated by **JA McGregor Livestock & Property**

Champion Pen 3 Vealers - judged from classes 8, 9, 10 and 11

Trophy donated by **DA & SM Barnett P/Ship**

Champion Pen 3 Yearlings or Steers - judged from classes 12, 13 and 14

Trophy donated by **Durkin Family Mountain Valley**

Heaviest Beast of Show - Open to all classes - RIBBON

Trophy donated by **PBA Feeds.**

Reserve Champion Beast of Show - judged from all classes

Trophy donated by **Strathalan Pastoral Co.**

Champion Beast of Show - judged from all classes

Trophy donated by **Dalkeith Warialda**

Most Successful Exhibitor - Prime Cattle

Perpetual P & A Centenary Trophy -

Donated by **Strathalan Pastoral Co.**

Plus \$100 Prizemoney donated Beeftrans Pty Ltd

The Most Successful Exhibitor each year is determined by a point score system - points are awarded on the following basis:-

All 1st places	3 points
All 2nd places	2 points
All Champions	2 points
Champion Beast of Show	3 points
Reserve Champion Beast of Show	2 points
Heaviest Beast of Show	3 points

Sales - Servicing - Parts - Autopro - TJM
Toyota - Ford - Nissan - Mahindra - Hino



- New & Used Vehicles
- For all Genuine & Non Genuine Parts
- Fully Trained Technicians Servicing all Makes & Models
 - Professional Detailing Service
 - Ultra Modern Workshop

Servicing the surrounding districts for the last 40 years

Web: www.taitautogroup.com.au
Email: admin@taitmotors.com.au

54 Russell Street & 430 Frome Street
Goondiwindi Q 4390 Moree NSW 2400
Ph: 0746 717 300 Ph: 0746 717 300





Warialda

Dave & Jen Fuller

12885 Gwydir Highway
Warialda NSW 2402

02 6729 1344

Email sunflowermotel@sunflowermotel.com.au

fb sunflower motel warialda

www.sunflowermotel.com.au



GWYDIR MEATS

PH: 6729 1507

Specialising in Beef, Lamb, Pork & Chicken

Also Bulk Packs &

18 STEPHEN ST

WARIALDA 2402

Cryovac Packs



Poll Hereford & Angus

SATURDAY 20TH JULY 2024

AT 1:00 P.M.

40 Poll Hereford Bulls

40 Angus Bulls

Contact Ian Durkin

0427 299 012

www.mountainvalleystud.com.au

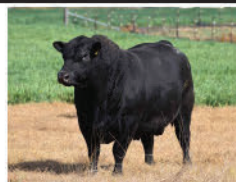

WE WARIALDA ELECTRICAL PTY LTD

Electrical contracting business servicing Warialda for more than 27 years

24 HOUR SERVICE

- * DOMESTIC
- * RURAL
- * AIR CONDITIONING
- * INDUSTRIAL & COMMERCIAL SERVICES
- * ACCREDITED SOLAR INSTALLER

As well as telephone installation and Essential Energy Level 2 Service provision for overhead service installation & metering

Cont. Licence No. - 83877C
Cabling Licence for telephone - A006356
Solar installation Accreditation - A6022561

Ph: 02 6729 1608 F: 02 6729 1977

Mob: 0429 061 691

Email: warialdaelectrical@bigpond.com

WARIALDA PASTORAL & AGRICULTURAL ASSOCIATION INC

SECTION 4 - MEAT SHEEP

Warialda Showground PIC Number - NF593521

STEWARDS: Mr. JC Barwick (02 6729 1582) (Chief), S Barwick, Mrs. J Barwick

WAIVER FORMS MUST BE COMPLETED AND SIGNED

Sheep to be penned for judging by 9:00 a.m., Saturday 11th May 2024

ENTRY FEE - nil.

Class 1 - Pen of 3 Crossbred Lambs - suitable for light trade - under 45kg liveweight

Trophy (\$50 Vchr at McGregor Gourlay) by **Zoetis -GlanEry 7 in 1**

Class 2 - Pen of 3 Crossbred Lambs - suitable for heavy trade - 45 to 50kg liveweight

Trophy (\$50 Vchr at McGregor Gourlay) by **Zoetis -GlanEry 7 in 1**

Class 3 - Pen of 3 Crossbred Lambs - suitable for export - over 50kg liveweight

Trophy (\$50 Vchr at McGregor Gourlay) by **Zoetis -GlanEry 7 in 1**

Champion Pen of 3 Lambs taken from Classes 1 to 3 - Barwick Trophy

Trophy donated by **ALAWA BORDER LEICESTER STUD**

Champion Lamb of Show taken from Classes 1 to 3

Trophy by donated by:-

Inverell Bearing Centre (In memory of Mr. Ted Tomlinson)

Event 4 - Pen of 3 Merino Ewes -Trophy (\$50 Vchr at McGregor Gourlay) by Zoetis -GlanEry 7 in 1

Event 5 - Pen of 3 Merino Wethers - Trophy (\$50 Vchr at McGregor Gourlay) by Zoetis -GlanEry 7 in 1

SHEEP HEALTH DECLARATION FORM

I declare the exhibits are my property or are in my charge and that they/it are eligible for the event/s for which they are nominated. In consideration of the Warialda P & A Association Inc. accepting this ENTRY FORM for the events named therein, I agree to abide by any decision of the Committee and to release the Warialda P & A Association Inc. and it's members from any action, suit, claim or demand that I may have against it/them or any of them for, or in connection with any loss, damage at, or in the course of the show. I also declare that my exhibits, to the best of my knowledge, are disease free.

Mr/Mrs/Miss/Ms: _____ Date: _____

Address: _____

Signature: _____ Phone: _____

Please return to Secretary, P O Box 76, Warialda NSW 2402

WARIALDA POST OFFICE

Full range of post office services.
Banking - Bill payments - Passports
plus an extensive gift range.



Mon to Fri 9am to 5pm
41 Hope Street
Warialda 2402
Ph 02 6729 1599



Promotional and Licenced merchandise



Get a Free quote.
No artwork or setup costs
Purchase directly from the wholesaler
Visit our website to see what else we can do

Daryn
0423 854 260
www.mannumwholesalers.com.au

WARIALDA PASTORAL & AGRICULTURAL ASSOCIATION INC

SECTION 5 - YARD DOG TRIALS (SHEEP)

STEWARDS: Messrs: M Ehsman (0428 681 153) (Chief), W (Bill) Reardon, P Bell

Entries close on Wednesday 8th May 2024 with Chief Steward Matt Ehsman.

FRIDAY - 10TH MAY 2024 - Commencing 4:00 p.m.

- | | | | |
|----|--------------|-----------|-----------------|
| 1. | Local Trial | Entry Fee | \$10.00 per Dog |
| 2. | Maiden Trial | Entry Fee | \$15.00 per Dog |



SATURDAY - 11TH MAY 2024 - Commencing 8:00 a.m.

- | | | | |
|----|--------------|-----------|-----------------|
| 3. | Novice Trial | Entry Fee | \$15.00 per Dog |
| 4. | Open Trial | Entry Fee | \$20.00 per Dog |

Trials proudly Sponsored by:-

Ehsman Kelpies, Jason Vinecombe Constructions, D & J Coulton, Sunderlands Cleaning Supplies, C Mat Contracting, D & S Meppem Livestock Services, Kennards Hire Inverell, RDO Equipment, K B Transport, McGregor Gourlay, Ridley - Cobber Dog Food, Kenway and Clark

Sheep supplied by Duntulm Pastoral Co. Warialda



JOHN DEERE

Your Local Dealer for all things John Deere

RDO Equipment

12 Swanbrook Road

INVERELL 2360 Branch Manager: Andrew Legge Phone (02) 6728 2801



WARIALDA PASTORAL & AGRICULTURAL ASSOCIATION INC

ENTRY FORM

MAIN PAVILION (Photography, Needlework, Applied Arts & Crafts, Cooking, Horticulture & Farm Produce),
WOOL, ART (Painting) and POULTRY

Please read the Section Information that you are entering to find closing dates for your exhibits as they are different times for each section.

SECTION	CLASS	No. of ENTRIES	EXHIBIT DESCRIPTION	ENTRY FEE
TOTAL ENTRY FEES				

I declare the exhibits to be my property or legally in my charge and that they/it are eligible to contest the event/s for which they are nominated. In consideration of Warialda Pastoral & Agricultural Association Inc. accepting the ENTRY FORM for the events named on the form, I agree to abide by all decisions of the Committee and to release the Warialda Pastoral & Agricultural Association Inc. and it's members from any action, suit, claim or demand that I may have against it/them or any of them for, or in, connection with any loss, damage, at or in the course of the Show. Please complete below in CAPITAL BLOCK LETTERS.

Mr/Mrs/Miss/Ms: _____ Date: _____

Address: _____

Email: _____ Phone: _____

Signature: _____

Please return to : the Secretary, P O Box 76, Warialda NSW 2402 or Email to warialdapasecretary@gmail.com; OR hand to Section Steward at time of entering.

SECTION 6 - WOOL

STEWARDS: Messrs. HS Coulton (0427 294 137) (Chief), DA Lindsay,

ALL EXHIBITS TO BE IN THE HANDS OF THE STEWARDS BEFORE 9:00 A.M. ON THURSDAY 9TH MAY 2024.
ENTRY FORM is on Page 52 of this schedule

The Stewards will be pleased to receive as much wool exhibits as possible on the Saturday prior to the Show.

The Judge will be requested to change the Exhibit class, if in the opinion of the Judge, the Exhibit is not in the correct class, without penalty to the Exhibitor.

All fleeces to be from Ewes and Wethers unless otherwise specified and are not to be more than 12 months growth and skirted as for market. Pairs will be weighed and Judged on a separate card with extra points for uniformity.

Pairs of fleeces are ineligible for single classes

NOVICE DISTRICT DIVISION

Open to all Exhibitors of unhoused sheep within 50km radius of Warialda who have not won a Champion ribbon at previous Warialda or adjoining Shows - Stud ineligible.

1. Single Fleece - Superfine Wool
2. Single Fleece - Fine Wool
3. Single Fleece - Medium Wool
- Prize donated by **NSW Farmers**
4. Single Fleece - Strong Wool
5. Pair Fleeces - Superfine Wool
6. Pair Fleeces - Fine Wool
7. Pair Fleeces - Medium Wool
8. Pair Fleeces - Strong Wool

Champion Single Fleece - Prize (\$50) Prize donated by **Inverell Bearing Centre** (In memory Mr. Ted Tomlinson) and the **DK Smith Memorial Cup** - Ribbon

Reserve Champion Single Fleece - Prize donated by **Bunnings Inverell** - Ribbon

Champion Pair Fleeces - Prize donated by **Schute Bell** - Ribbon
Reserve Champion Pair Fleeces - Ribbon

DISTRICT DIVISION - 50KM RADIUS OF WARIALDA

9. Single Fleece - Superfine Wool
10. Single Fleece - Fine Wool
11. Single Fleece - Medium Wool
12. Single Fleece - Strong Wool
13. Pair Fleeces - Superfine Wool
14. Pair Fleeces - Fine Wool
15. Pair Fleeces - Medium Wool
16. Pair Fleeces - Strong Wool

Champion Single Fleece - Prize - Ribbon

Reserve Champion Single Fleece - Prize - Ribbon

Champion Pair Fleeces - Prize - Ribbon

Reserve Champion Pair Fleeces - Ribbon

All prizes in this division donated by **Fox & Lillie Rural**

OPEN DIVISION

17. Single Fleece - Superfine Wool
18. Single Fleece - Fine Wool
19. Single Fleece - Medium Wool
20. Single Fleece - Strong Wool
21. Pair Fleeces - Superfine Wool
22. Pair Fleeces - Fine Wool
23. Pair Fleeces - Medium Wool
24. Pair Fleeces - Strong Wool
25. Three Flock Fleeces - any quality to represent top line of clip as prepared for sales, to be judged on commercial value.

Champion Single Fleece - Prize donated by **Bunnings Inverell** - Ribbon

Reserve Champion Single Fleece - Prize (\$25) - Ribbon

Champion Pair Fleeces - Prize donated by **Australian Wool Network** - Ribbon

Reserve Champion Pair Fleeces - Ribbon

OPEN DIVISION (Continued)

26. Single Ram's Fleece - Superfine Wool
27. Single Ram's Fleece - Fine Wool
28. Single Ram's Fleece - Medium Wool
29. Single Ram's Fleece - Strong Wool

Champion Ram's Fleece -Prize (\$50) - Ribbon

Reserve Champion Ram's Fleece - Ribbon

Grand Champion Fleece of Show - Prize donated by **Schute Bell** - Ribbon

Reserve Grand Champion Fleece of Show - Prize donated by **RE Kent** - Ribbon

Grand Champion Pair of Fleeces of Show - RK Smith Memorial Cup - to be contested annually - Prize donated by **McGregor Gourlay** - Ribbon

Reserve Grand Champion Pair of Fleeces of Show - Prize donated by **Elders Inverell** - Ribbon

BN (Bernie) Kent Memorial Trophy - Highest point scoring Fine Wool Fleece of Show.

Most Successful Exhibitor - RIBBON—Prize donated by **D & R Conway**

DONATIONS TO 2023 SHOW

THE Committee sincerely thanks those who donated Fleeces to the Wool Section . The money raised from the sale of these fleeces contributes to the Trophies and Prizemoney. The following are the donors and the number of fleeces donated:

Waverly Downs	4	D J Lindsay	3
Kurrajong Park	2	RE Kent	2
Duntulm Past.	3	Springmount P/Ship	3
K & E Brown	2		



LEHMAN STOCK & PROPERTY

Stock & Property Agents - Licensed Auctioneers

9 - 11 Byron Street, Inverell NSW 2360

Ph: 02 6722 2283

SERVICES AVAILABLE

- * Cattle, Sheep, Lamb and Store
Cattle Sales on a regular basis
- * Paddock Sales
- * Property and Clearing Sales
- * Auctions Plus Sales

* Ben Lehman - Livestock & Property
0427 211 327

◇ Darcy Brennan - Livestock
0478 164 772

office@lehmanstock.com.au
www.lehmanstock.com.au

INVERELL POWER FARM CO PTY LTD

287-295 BYRON ST, INVERELL NSW 2360

PH: 0267 223388

EMAIL: sales.admin@inverellpowerfarm.com



NEW HOLLAND AGRICULTURE

NEW HOLLAND CONSTRUCTION

AGENTS FOR:

- CHALLENGE
- FLEXICOIL
- TORO
- STRAUTMANN
- HARDI
- DIGGA
- DAKEN
- WOODS SLASHERS

AFTER HOURS:

SALES

GRAHAME LEE 0427 456 696
ROD MASON 0427 694 125

PARTS

0447 431 116

SERVICE

0436 948 831

SECTION 7 - POULTRY

STEWARDS: Messrs. KR Bell (0487 668 563)(Chief), JH Phillips, Mrs. SM Bell and members of Warialda Poultry Club
WAIVER FORMS MUST BE COMPLETED AND SIGNED, AN ARMBAND WILL BE ISSUED TO ALLOW YOU TO COMPETE
FORMS ARE AVAILABLE IN THIS SCHEDULE (PAGES 69 TO 73) OR FROM THE SECRETARY'S OFFICE.

ENTRY FEE: \$1.00

PRIZEMONEY:

1st - \$2.00

2nd - \$1.00

ENTRY FORM is on page 17 OR 52 OR 68 of this schedule.

CONDITIONS OF ENTRY: The Committee reserves the right to refuse any entries from any yard reasonably believed to be vermin infested, The term COCK or HEN shall apply to birds over 12 months old, with the term COCKEREL or PULLET to all birds under 12 months old, on the day of the Show. No 2nd prizemoney will be paid unless there is at least 4 entries in each class.

Pens will be open until 9:00 p.m. the night prior to Show day. There will be no limit on entries.

Entries close Thursday 9th May 2024

ALL BIRDS MUST BE PENNED BY 8:30 A.M. SATURDAY 11TH MAY 2024. JUDGING WILL COMMENCE AT 9:00 A.M. SATURDAY

LARGE SOFTFEATHER

	COCK	HEN	COCKEREL	PULLET
Australorp	1	2	3	4
Langshan A C	5	6	7	8
Plymouth Rock A C	9	10	11	12
Rhode Island A C	13	14	15	16
Sussex A C	17	18	19	20
Wyandotte A C	21	22	23	24
Heavy Breed A O V	25	26	27	28
Ancona	29	30	31	32
Leghorn A C	33	34	35	36
Silky A C	37	38	39	40
Light Breed A O V	41	42	43	44

LARGE HARDFEATHER

O E G Black Red	45	46	47	48
O E G Duckwing	49	50	51	52
O E G Blue Red	53	54	55	56
O E G A O C	57	58	59	60
Pit Game A C	61	62	63	64
A O V Hardfeather	65	66	67	68

BANTAM SOFTFEATHER

Australorp	69	70	71	72
Langshan A C	73	74	75	76
Pekin Black	77	78	79	80
Pekin A O C	81	82	83	84
Rhode Island A C	85	86	87	88
Wyandotte A C	89	90	91	92
Heavy Breed A O V	93	94	95	96
Ancona	97	98	99	100
Leghorn AC	101	102	103	104
Rosecombe A C	105	106	107	108
Light Breed A O V	109	110	111	112

BANTAM HARDFEATHER

	COCK	HEN	COCKEREL	PULLET
O E G Black Red Wheaton	113	114	115	116
O E G Black Red Partridge	117	118	119	120
O E G Blue Red	121	122	123	124
O E G Blue Tail		125		126
O E G Duckwing	127	128	129	130
O E G Spangle	131	132	133	134
O E G Pyle	135	136	137	138
O E G A O C	139	140	141	142
Indian Game A C	143	144	145	146
Pit Game A C	147	148	149	150
Hardfeather A O V	151	152	153	154

PAIRS

Large Breeds	Hardfeather	155	Softfeather	156
Bantam Breeds	Hardfeather	157	Softfeather	158

JUNIORS

Large Breeds	Hardfeather Male	159	Hardfeather Female	160
	Softfeather Male	161	Softfeather Female	162

Bantam Breeds	Hardfeather Male	163	Hardfeather Female	164
	Softfeather Male	165	Softfeather Female	166

WATERFOWL CLASSES

	DRAKE	DUCK
Muscovy A C	167	168
Indian Runner A C	169	170
Large Duck A O V	171	172
Bantam Duck A V	173	174

PAIR OF DUCKS

175

OPEN TO ALL AGES

Heinz Variety

MALE

176

FEMALE

177

MAJOR AWARDS

Grand Champion Bird of Show - Prize donated by McGregor Gourlay- Ribbon

Champion Large Bird of Show - Prize - Ribbon

Reserve Champion Large Bird of Show - Prize - Ribbon

Champion Bantam of Show - Prize - Ribbon

Reserve Champion Bantam of Show - Prize - Ribbon

Champion Large Hardfeather -Ribbon

Reserve Champion Large Hardfeather- Ribbon

Champion Large Softfeather -Ribbon

Reserve Champion Large Softfeather- Ribbon

Champion Bantam Hardfeather -Ribbon

Reserve Champion Bantam Hardfeather- Ribbon

Champion Bantam Softfeather -Ribbon

Reserve Champion Bantam Softfeather- Ribbon

Champion Large Pair - Ribbon

Champion Bantam Pair - Ribbon

Champion Duck - Ribbon

Champion Drake - Ribbon

Champion Pair Ducks - Ribbon

Champion Junior Exhibit

Most Successful Junior Exhibitor

Most Successful Exhibitor - Col Conway Perpetual Trophy

TROPHY DONORS: KR & SM Bell, J Shephard, JH Phillips, R & J Trigger, Moree Real Estate, McGregor Gourlay
 Prizemoney for Heinz Section donated by Warialda Poultry Club.



DEFINITIONS:

A C = Any Colour

A O C = Any Other Colour

A O V = Any Other Variety

O E G = Old English Game

SECTION 8 - ART (PAINTINGS & DRAWINGS)

STEWARDS: Mesdames: A Jackson, N Jackson (Chiefs); CA Stevenson, L Jackson and J Kilner.

Paintings to be original work of exhibitor and have NOT been exhibited at any previous Warialda Show (NO COPIES).
The Committee reserves the right to re-classify any painting wrongly classed.

Entries must be made on the proper form - page 52 of this Schedule.

Final Entry Date: Monday prior to the show **Monday 6th May 2024 by 4:00 p.m.** at the Showground.

School entries in the Junior Section to be delivered to the Showground, Warialda on **Monday 6th May 2024. by 4:00 p.m.**
No late entries will be accepted.

All paintings to be ready to hang - any size.

Oil paintings to be framed and have wire attached or else enclosed with the painting.

Water colours to be framed or suitably mounted for exhibition.

Paintings will be sold prior to and during the Show, however pickup is **ONLY** permitted between 5 & 6:00p.m. Saturday
(unless other arrangements are made with the Stewards).

Prices to be clearly marked on the back of the painting and the P & A Assoc. Inc. to retain 15% commission from the sales.

Return instructions to be attached to all Paintings.

FOR MORE INFORMATION, visit the Facebook page @WarialdaArtShowcase

PLEASE NOTE: For further information or assistance, please phone one of the following persons on the numbers listed beside them.

Ms. Ardina Jackson (Art Steward)	0477 967509
Ms. Nerissa Jackson (Art Steward)	0459 030644
Mrs. Kate Lockhart (President)	0427 540316
Mr. David Coulton (Show Secretary)	0428 107497

Champion Painting of Show

\$500 and Ribbon

Sponsor **P & A Warialda Art Section**

Reserve Champion Painting of Show

\$250 and Ribbon

Sponsor **Ceramic Break Sculpture Park**

Champion Painting by District Exhibitor

\$150 and Ribbon

Sponsor **Gwydir Shire Council**

Reserve Champion Painting by District Exhibitor

\$75 and Ribbon

Sponsor **Rotary Club of Warialda—Ken Brooks Memorial**

OPEN SECTION

ENTRY \$5 PRIZES: 1st \$10 - 2nd \$8

- Landscape or Seascape
- Still life
- Animal Study
- Portrait
- Water Colour
- Contemporary
- Works on Paper (Dry)
- Pastel
- Collage
- Aboriginal Art.
- Digital

DISTRICT SECTION

EXHIBITORS MUST RESIDE WITHIN THE OLD

YALLAROI SHIRE BOUNDARIES

ENTRY \$5 PRIZES: 1st \$10 - 2nd \$8

- Still life
- Contemporary
- Landscape or Seascape
- Works on Paper (Dry)
- Animal Study
- Portrait

Mayoral Award to the Most Successful Exhibitor from Warialda Art Group

REFER TO PAGES 9, 42 or 58 OF THE SCHEDULE FOR ENTRY FORM.

JUNIOR OPEN SECTION

Unaided Original Work - Ages applies to Exhibitors age on Show day.

Name and age of Exhibitor to be clearly marked on the work.

ENTRY \$2 PRIZES: 1 Ride ticket & ribbons

Champion Junior Painting - 11 years and Under - Ribbon

Champion Junior Painting - 12 to 17 years - Ribbon

Encouragement award for Exhibitor 17 years & under.

Sponsored by - **County of Burnett CWA**

SCHOOLS SECTION

ENTRY \$10 per 25 Artworks

Judging will not be by age but by Class/Year Group

Kindergarten

Year 1

Year 2

Year 3

Year 4

Year 5

Year 6

Year 7

Year 8

Year 9

Year 10

Year 11

Year 12

Prizes \$2 (Winner) \$1 (Runner-up) & Ribbons

School works to be mounted on a black frame (Heavy paper/cardboard) with Name, Class Year and School to be listed on the front of the display.



SECTION 9 - FARM PRODUCE

MOST SUCCESSFUL EXHIBITOR IN THE MAIN PAVILION - \$100 AND RIBBON - Sponsored by BAS Farming

STEWARD: Mr. JA Gilmour (0498 310 199) (Chief)

All grain exhibits to be neatly presented, with a grain sample of 3kg (i.e. a 4 litre plastic container)

Prizes may be given to the most well presented entries.

All Exhibits to be grown by the Exhibitor and are to be in the Main Pavilion by **10:30 a.m. Thursday 9th May 2024**, with tags clearly showing the name of the owners of each class. Variety must be indicated.

EXHIBITORS: All produce not marked clearly as wanting to be retained by the Exhibitor may be AUCTIONED on the Saturday night of the Show. With all proceeds being retained by Warialda P & A Assoc. Inc.

Produce being retained by the Exhibitor must be collected by the Exhibitor by 5:30 pm on Saturday evening.

PRIZE MONEY is to be collected by 5:00 p.m. on Saturday.

PICKLED WHEAT WILL NOT BE ACCEPTED.

PRIZEMONEY: 1st \$4 - 2nd \$2

ENTRY FEE FOR ALL CLASSES \$1.00

ENTRY FORMS ON Pages 52 of the Schedule

OPEN SECTION

1. Wheat - Bread Wheat only.

2. Barley

3. Oats

4. Chickpeas

5. Sorghum

6. Mung Beans

7. Faba Beans

Champion Grain Sample - Prize donated by NSW Farmers

8. Hay - Lucerne - no minimum/maximum size

9. Biggest pair Sorghum Heads - Prize by **McGregor Gourlay, Warialda**

10. Biggest Corn Cob

11. Strangest looking/shaped fruit/vegetable

12. Pumpkin collection - no less than 4 varieties

13. Over 16 years - Vegetable collection - no less than 6 types

14. Onions - 6

Prizemoney for various classes sponsored by Brazel Transport

15. Pumpkin - Pair - Queensland Blue

16. Pumpkin - Pair - Any Variety

17. Gramma - Pair

18. Squash - Pair

19. Choko - Pair

20. Pie Melons - Pair

21. Tomatoes - 6 on a plate

22. Citrus Collection - 3 Varieties

23. Zucchini - Pair

24. Best Collection of Mixed Herbs

25. 6 eggs - varied coloured shells - from fowls

26. 6 eggs - from different poultry types

27. 6 eggs - uniform colour - from fowls

28. A collection from your Farm

Most Successful Exhibitor -Ron Pike Perpetual Trophy- Ribbon

29. Display Board (approx. 600ml x 1200ml) for Schools within the Gwydir Shire depicting Produce from their Local area.

UNDER 16 SECTION

30. Vegetable Collection - no less than 6 varieties.

Prize \$25 Voucher Donated by Delungra CWA

31. Greatest Variety weed Seed

INVERELL

BEARING CENTRE

49 - 51 Oliver St, Inverell NSW 2360

Phone: 02 6722 1255

Email: info@inverellbearingcentre.com.au



Stockists of:

* Bearings and Seals

* Filters

* Oils & Coolants

* Chains & Sprockets
and lots more

* V - Belts

* Hydraulics



№1
McLachlan's
SMASH REPAIRS
Phone: **6721 2101**
"We Are The Ones"

McLachlan's Smash Repairs
15-17 Mansfield Street
Inverell NSW 2360



SECTION 10 - HORTICULTURE

MOST SUCCESSFUL EXHIBITOR IN THE MAIN PAVILION - \$100 AND RIBBON - Sponsored by BAS Farming

STEWARDS: Mesdames. M McRae (Chief), T Barwick, D Jones

ENTRIES CLOSE at 9:30 a.m. on Friday 10th May 2024 and entries to be listed on the proper form (Pages 52 of the schedule)

EXHIBITORS to supply their own bowls and vases

Specimens may be displayed in suitable bottles - all labels to be removed.

EXHIBITORS Pavilion closes at 5:00pm. Saturday. Articles available for collection between 5:00 and 5:30pm. Saturday 11th May 2024.

PRIZEMONEY must be collected by 5:00pm on Saturday.

ENTRY FEE: \$1.00/exhibit - to be paid to Section Stewards at the time of making entries.

PRIZEMONEY: 1st Place \$2.00 2nd Place \$1.00

ALL EXHIBITS must be the property of and grown by the Exhibitor. Decorative Classes excepted.

HINTS FOR SHOWING CUT FLOWERS

A rose should, if possible, have a long strong stem with healthy foliage and the bloom has no side buds, should look up at the judge.

A rose in full bloom should show stamen. Rose of any Other Colour—is NOT red, pink, yellow or white i.e. mauve, apricot or multi-coloured. Rose in three (3) stages - bud should show very little colour, next rose 1/4 to 3/4's open and then full bloom.

ROSES

1. Red Rose
2. Pink Rose
3. Yellow Rose
4. White Rose
5. Rose - Any Other Colour

**Champion Rose - Prizemoney donated by -
D & C Moor (Mona Valley) - Ribbon**

6. Container of Roses
7. Bud to Full Bloom - 3 stages - 1 variety
8. Full Bloom Rose - must show stamens
9. 1 cut Miniature Rose - 1 or more blooms on 1 stem



CHRYSANTHEMUMS - 1 or more blooms on 1 stem

10. 3 Button
11. 3 White
12. 3 Pink/Mauve
13. 3 Yellow
14. 3 Russet
15. Vase of Chrysanthemums - distinct colours



GERANIUMS

16. Specimen Geranium
17. 6 Geraniums - different colours
18. 3 Ivy geraniums



OTHER VARIETIES

19. 3 cut Flowers - Gerberas
20. Cut flowers - not scheduled
21. Specimen Flower - not scheduled
22. Specimen Spike
23. 3 Cuts Bougainvillea - any colour
24. Collection of Native Flowers

Champion Flower—Classes 10 to 24

Vouchers (2) - donated by Best Nursery, Inverell



DECORATIVE

25. My Own Style - Voucher - donated by Best Nursery, Inverell
26. Colourful & Creative Traditional Table Arrangement
27. High Tea Arrangement in a Pretty Teacup.
28. Fabulous Foliage - can use wood or bark

Champion Decorative

Voucher - donated by Best Nursery, Inverell



POT PLANTS

29. Flowering Pot Plant
30. Potted Fern - any size
31. Pot of Succulents/Cactus
32. Hanging Pot Plant

Champion Pot Plant

Voucher - donated by Best Nursery, Inverell



SECTION 11 - PHOTOGRAPHY

MOST SUCCESSFUL EXHIBITOR IN THE MAIN PAVILION - \$100 AND RIBBON - Sponsored by BAS Farming

STEWARDS: Mesdames: F Williams (Chief) (0427 291 313), L Woods, M Reardon, C Barwick, K Michel and J Carroll
 Photos may be left at Warialda Pharmacy or mailed to Mrs. Franca Williams PO Box 133 Warialda NSW 2402.

ENTRIES to be received by 3:00 p.m. **FRIDAY 3rd MAY 2024. No Late Entries will be accepted. Entry forms are on Pages 52 of this schedule**

RULES GOVERNING THIS SECTION:

1. All photos must be the camera work of the Exhibitor and taken within the last 5 years.
2. Replicated photos will not be accepted e.g. Same photo in monochrome and colour
3. Photos must not have been previously exhibited at a Warialda Show.
4. Photos for which the Exhibitor has received monetary benefit or payment are ineligible to be entered.
5. Photo sizes

Standard photos are 4 inch x 6 inch (10cm x 15cm) CUT CARDBOARD TO 14CM X 19CM

**Enlargements are 8 inch x 10 inch (20cm x 25cm) CUT CARDBOARD TO 24CM X 29CM
 or 12inch x 8 inch (30cm x 20cm) CUT CARDBOARD TO 34CM X 24CM**

Photos to be mounted securely on **BLACK CARDBOARD ONLY** with a 2 cm border **ALL AROUND**. Must be able to see the complete photo. Photos not to be mounted through cardboard.

ANY OTHER SIZE PHOTOS/MOUNTS THAN THOSE STIPULATED ABOVE WILL NOT BE INCLUDED IN THE JUDGING.

6. Canvas prints or framed **will not** be accepted.
7. **Name of Exhibitor, section and class MUST be included on the back of the mount** - suggest using white stickers.
8. **JUNIORS** - to include Date of Birth on the back of all entries.
9. Local section must be taken within the **OLD YALLAROI SHIRE BOUNDARIES** - the location **MUST** be printed on the **front** of the mount **TO BE INCLUDED IN THE Judging**.
10. Stewards reserve the right to re-class photos that have been entered incorrectly.
11. All posted entries must include a stamped/addressed envelope/package for returns.
12. All care will be taken with exhibits, but no responsibility will be assumed for loss or damage to entries.

EXHIBITORS: Photos may be collected from the Main Pavilion **between 5pm and 6pm on Saturday 11th May 2024** or from Warialda Pharmacy from Wednesday 15th May 2024 onwards.

PRIZEMONEY must be collected before 5 pm on Saturday from the Secretary's Office.

ENTRY FEES	Adults \$0.50	Children \$0.10	PRIZEMONEY	1st - \$2	2nd - \$1
Champion Standard Colour Print			Trophy donated by Keith Moore		Ribbon
Champion Baby Print			\$20 Gift Voucher Warialda Newsagency		Ribbon
Champion Child Study Print			\$20 Gift Voucher Warialda Newsagency		Ribbon
Champion Local Print			\$100 prizemoney donated by Findex Warialda		Ribbon
Reserve Champion Local Print			Gift Voucher donated by Gwydir Shire Council		Ribbon
Champion Enlargement Colour Print			\$20 Gift Voucher donated by Mikala Reardon		Ribbon
Champion Monochrome Print			\$20 Gift Voucher donated by Michel Contracting		Ribbon
Champion Junior Print			Trophy donated by Franca Williams		Ribbon
Reserve Champion Junior Print			Trophy donated by Kelli Gilkison		Ribbon
Champion Sub-Junior Print			Trophy donated by Rachel Sherman		Ribbon
Reserve Champion Sub-Junior Print			Trophy donated by Rachel Sherman		Ribbon
Grand Champion Photo of Show - Val Moore Perpetual Trophy			Trophy donated by Keith Moore		Ribbon
Reserve Grand Champion Photo of Show			Trophy donated by Lenore Woods		Ribbon.



SECTION 11 - PHOTOGRAPHY (Continued)

COLOUR PRINTS - SECTION 11A - STANDARD PRINTS

- | | |
|---|------------------------------------|
| 1. Baby - Under 12 months | 9. Sunrise or Sunset |
| 2. Child or Children from 12 months to 12 years | 10. Landscape/Waterscape/Skyscape |
| 3. Individual Person | 11. Flora |
| 4. Group of People (2 or more) | 12. Holiday/Travel |
| 5. Creative Imaging | 13. Rural |
| 6. Dogs and/or Cats | 14. Buildings/Structures/monuments |
| 7. Other Animals/Insects/Birds | 15. Selfie |

COLOUR PRINTS - SECTION 11B - ENLARGEMENTS

- | | |
|---|------------------------------------|
| 17. Baby - Under 12 months | 24. Landscape/Waterscape/Skyscape |
| 18. Child or Children 12 months to 12 years | 25. Flora |
| 19. Individual Person | 26. Holiday/Travel |
| 20. Group of People (2 or more) | 27. Rural |
| 21. Animals | 28. Buildings/Structures/Monuments |
| 22. Sporting Scene/Action Shot | 29. Any Unscheduled Subject |

LOCAL - SECTION 11C

Photographs taken within the **OLD YALLAROI SHIRE BOUNDARIES** - Standard or Enlargement. **Photograph description must be mounted on the front of the photograph.**

30. **ESSENCE OF WARIALDA** - Images capturing the spirit of Warialda and surrounding district. e.g.: Character OR Event OR Location in the **OLD YALLAROI SHIRE**.

\$100 Prizemoney for the Champion Photograph in this section kindly donated by Findex Warialda.

MONOCHROME - SECTION 11D - STANDARD OR ENLARGEMENT

- | | |
|---|-----------------------------------|
| 31. Baby - under 12 months | 36. Sporting Scene/Action Shot |
| 32. Child or Children 12 months to 12 years | 37. Holiday/Travel |
| 33. Individual Person | 38. Rural |
| 34. Group of People (2 or more) | 39. Building/Structures/Monuments |
| 35. Animals | 40. Any Unscheduled Subject |

SUB-JUNIOR - SECTION 11E - 11 YEARS & UNDER - STANDARD OR ENLARGEMENTS

Date of Birth must be written on the back of all entries

- | | |
|-----------------------------------|-----------------------------|
| 41. People - Individual or Groups | 47. Flora |
| 42. Dogs / Cats | 48. Holiday/Travel |
| 43. Other Animals | 49. Rural |
| 44. Sporting Scene/Action Shot | 50. Funny Photo |
| 45. Sunrise/Sunset | 51. Selfie |
| 46. Landscape/Waterscape/Skyscape | 52. Any Unscheduled Subject |

SUB-JUNIOR - SECTION 11F - 12 YEARS to 17 YEARS - STANDARD OR ENLARGEMENTS

Date of Birth must be written on the back of all entries

- | | |
|-----------------------------------|-----------------------------|
| 53. People (Individual or Group) | 59. Flora |
| 54. Dogs / Cats | 60. Holiday/Travel |
| 55. Other Animals | 61. Rural |
| 56. Sporting Scene/Action Shot | 62. Funny Photo |
| 57. Sunrise/Sunset | 63. Selfie |
| 58. Landscape/Waterscape/Skyscape | 64. Any Unscheduled Subject |

Warialda P & A Assoc. sincerely thanks our valued sponsors



ARLINGTON "Selling tools not toys"



67 Oliver St, Inverell

Ph: 02 6722 3151

INVERELL sales@arlingtongasweld.com.au



SALES AND REPAIRS

*Pool, Irrigation, Fire Fighter & Pressure pumps
Welders, Generators, Power Tools & Nail Guns
Electric Motor Repairs, Rewinds and Sales*

LARGE RANGE OF SPECIALTY HAND TOOLS

Servicing the New England & North West Areas



Peter Moodie Electrical



Mob: 0412 914 240

pkmoodie@bigpond.com

License No. 80882C

Commercial & Industrial

Electrical Tagging & Testing

Domestic & Rural Service

Split Systems

Wiring Installations & Repairs

Solar Power



SECTION 12 - COOKING AND PRESERVE

STEWARDS: Mesdames: P Roberts (0428 105 346) (Chief), M Gunn.

MOST SUCCESSFUL EXHIBITOR IN THE MAIN PAVILION - \$100 AND RIBBON - Sponsored by BAS Farming
ALL EXHIBITS to be in the Main Pavilion before 11:00am. On Thursday 9th May 2024. Exhibits to be this year's preparation and entries must be on the proper form (Entry form on Pages 52 of this schedule).

EXHIBITORS - Pavilion closes at 5:00pm Saturday.

Articles are available to be collected between 5:00 & 5:30 pm Saturday 11th May 2024.

PRIZEMONEY - will be awarded with the placegetter cards at time of judging.

PACKET CAKES - are not to be used except in Junior Section where stated

Warialda P & A sincerely thank our valued sponsors.

ENTRY FEE \$1.00 PER EXHIBIT **PRIZEMONEY** 1st \$2.00 2nd \$1.00

PRESERVES (1 Bottle only - size optional)

1. Fruit
2. Combination of 2 or more Fruits
3. Combination of 2 or more Vegetables

Champion Bottle of Preserves - Ribbon

Prize donated by **Bunnings Inverell**

JAMS (1 Jar only - Size optional)

4. Plum
5. Combination fruit Jam - e.g. Melon & Lemon
6. Fig
7. Any Other Jam - not listed in Schedule
8. Marmalade
9. Lemon Butter/Cheese

10. Any Variety of Jam—**Made by MALE entrant**

Prize sponsored by Lachlan Hall Constructions

Champion Bottle of Jam - Ribbon

Prize by **Bunnings Inverell**

PICKLES, CHUTNEY and SAUCES (1 Jar/bottle only - Size optional)

11. Mint Sauce
12. Tomato Sauce
13. Chilli Sauce
14. Plum Sauce
15. Any other Sauce - not listed in Schedule
16. Mayonnaise
17. Green Tomato Pickles
18. Pickled Onions (in vinegar)
19. Mixed Pickled Vegetables (in vinegar)
20. Any Other Pickles - not listed in Schedule
21. Tomato Relish
22. Fruit Chutney
23. Any Pickles/Relish—**made by MALE entrant.**

Prize sponsored by Lachlan Hall Constructions

Champion Pickle, Chutney or Sauce - Ribbon

Prize donated by **JR & KT McDonald**

COOKING

24. 6 Plain Scones
25. 6 Jam Drops
26. 6 pieces Slice - any variety - cooked
27. 6 Melting Moments
28. 6 ANZAC Biscuits
29. 6 Lamingtons
30. 6 decorated Cup Cakes
31. 4 Fruit Muffins - not iced
32. 4 Savoury Muffins
33. 6 Plain Biscuits - 1 variety
34. Banana Cake - Lemon Icing on top

COOKING (Continued)

35. Orange Cake - iced top only - baked in loaf tin
36. Citrus Cake
37. Chocolate Cake - iced top only - no ring tins
38. Sponge Cake - Jam filled - not iced
39. Sultana Cake
40. Plum Pudding
41. Novelty Cake - Child's Party
42. Carrot Cake - Cream Cheese Icing
43. Decorated Cake
44. Chocolate Cake—Iced - **made by MALE entrant**

Prize sponsored by Lachlan Hall Constructions

JUNIOR SECTION - Open to Children under 17 yrs. of age.

45. Cake for Mother's Day
46. Novelty Cake - Shaped tin or cut to shape- Decorated
47. Packet Cake Mix - Exhibitors under 12 years
48. 6 Lamingtons
49. 6 Plain Scones
50. 6 ANZAC Biscuits
51. 6 Pikelets
52. 6 Slices - any variety - cooked
53. 6 Decorated Cup Cakes
54. Morning Tea with Grandma - Bread/Butter sized plate.
55. Chocolate Cake
56. Decorated Arrowroot Biscuits - Exhibitors under 12 yrs.

Champion Sponge Cake of Show - Ribbon

Prize by **Warialda P & A**

Champion Cake of Show - Ribbon

Prize donated by **Lachlan Hall Constructions**

Most Successful Adult Exhibitor - Ribbon

Prize \$50 Voucher donated by **Mrs. E Roberts**

Most Successful Junior Exhibitor - Ribbon

\$25 Voucher donated by **Delungra CWA**

Champion Chocolate Cake - Ribbon

Prize by **Warialda P & A**

Champion Plate 6 Scones - Ribbon

Prize by **Warialda P & A**

Most Creative Cup Cake

Prize donated by **A & J Delaney**

Encouragement Award for Junior Exhibitor

\$25 Voucher donated by **Delungra CWA**

Stewardesses Choice Award for Any Section

\$25 Voucher

rdlr.

rural **district** residential

real estate

24 Otho Street, Inverell NSW 2360

Wally Duff: 0427 546 146

Amanda Green: 0427 211 379

Property Management: 0499 535 500

Residential,
Rural, Commercial,
Business Sales and
Property Management

6722 5500

Local and independent.
Contact our friendly
team for all your
real estate needs

SECTION 13 - APPLIED ARTS AND CRAFTS

STEWARDS: Mesdames: C Stevenson (0428 812 043) (Chief), N Price

MOST SUCCESSFUL EXHIBITOR IN THE MAIN PAVILION - \$100 AND RIBBON - Sponsored by BAS Farming

ENTRIES - ALL ENTRIES close at 10:30 am. on Thursday 9th May 2024.

Entries must be on the proper form. (Pages 52 of this Schedule)

ENTRY FEE - \$1.00 **PRIZEMONEY** 1st \$2.00 2nd \$1.00

JUDGING OF BOTH ADULT AND JUNIOR EXHIBITS commences at 11:00 a.m. Thursday 9th May 2024.

All entries must NOT have been previously exhibited at any Warialda Show and must have been made in the last 12 months.

Schools are responsible for delivering their articles to the Main Pavilion. With prior arrangement (Ph: Carmel 0428 812 043) items will be picked up from the School on Wednesday 8th May 2024 during the afternoon.

Parents can guide and encourage but MUST NOT physically assist Children in the production of their exhibit.

EXHIBIT COLLECTION: Exhibits may be collected from the Main Pavilion between 5:00 and 5:30 pm. Saturday 11th May 2024 unless other arrangements are made with the Stewards. **NOTE: It is important for Schools to arrange a representative to collect ALL entries at this time.**

Warialda P & A Assoc. sincerely thank our valued sponsors.

War

ADULT CLASSES

1. Wall Hanging or Framed Picture - ready to hang
2. Article of Leather - Plaited
3. Article other Leather
4. Article of Wood or Metal
5. Article made of Recycled Materials
6. Handmade Toy or Doll
7. Handmade Greeting Card - any medium
8. Christmas Decoration
9. Costume Jewellery - any medium
10. Handcrafted Household Item -Tea Cosy/Table napkin, flower pot, photo frame etc.
11. Diamond Art Painting
12. Macrame - Any article
13. Toy made from LEGO
14. Bag or Hat - any medium
15. Handcrafted Article - by person over 70 yrs. of age.
16. Collection of 3 Craft Articles
17. Handcrafted Article - Not listed in schedule

JUNIOR CLASSES

HIGH SCHOOL - 12 TO 18 YEARS

18. Article made of Recycled Materials
19. Wall Hanging - any medium
20. Handcrafted Article - Not listed in Schedule

PRIMARY - 8 TO 12 YEARS

21. Moulded Article eg Plaster of Paris, Clay, Dough, Papier Mache
22. Wall Hanging - Any Medium
23. Article made of Recycled Materials
24. Christmas Decoration
25. Decorated Household Article - eg Photo frame/Box/ Flower Pot etc.
26. Toy made from LEGO
27. Handcrafted Article - not listed in Schedule

INFANTS - 5 TO 8 YEARS

28. Mobile or Wall Hanging - Any Medium
29. Toy made from LEGO
30. Handcrafted Article - Not listed in Schedule

PRE-SCHOOL - UNDER 5 YEARS

31. Toy made from LEGO
32. Handcrafted Article - Not listed in Schedule.

Champion Craft Article - Adult - Ribbon
Prize donated by Mrs. P Ramsay

Champion Craft Article - Junior under 8 yrs. - Ribbon-
Prize donated by Warialda CWA

Champion Craft Article - Junior 8 & under 12 yrs. -
Ribbon- Prize donated by B & C Stevenson

Most successful Exhibitor Adult - Ribbon
Prize donated by Mrs. M A Stevenson

Adult Encouragement Award Classes 1-17
Prize donated by Mrs. E Roberts

Junior Encouragement Award - 18 years and Under
\$25 donated by County of Burnett CWA

Most Successful Exhibitor - Junior - Ribbon
Prize donated by Mrs. J Hamilton

CHAMPION TOY MADE FROM LEGO in Junior Section
Classes 26, 29 & 31

Prize donated by Regional Australia Bank - Warialda



SECTION 14 - NEEDLEWORK

STEWARDS: Mesdames. K Coulton (0458 617 811) (Chief), B Jeffery, J Barwick, C Power, Miss. F Grieve

MOST SUCCESSFUL EXHIBITOR IN THE MAIN PAVILION - \$100 AND RIBBON - Sponsored by BAS Farming

ENTRIES CLOSE at 10:30 am. On Thursday 9th May 2024 and must be made on the correct form (Pages 52 of this Schedule)

ENTRY FEES: Adults \$1.00 **PRIZEMONEY:** 1st \$2.00 2nd \$1.00

PRIZEMONEY will be awarded with the placegetter cards.

RULES:

All entries, where more than 1 article is exhibited, must be accompanied by a detailed list of articles forwarded, specifying the number of articles and a description of each entry.

All entries must be the bona fide work of the Exhibitor

CLEANLINESS: Washed articles will not be judged. This does not apply to Homespun or where washing is part of the process.

POSTING: Articles returned by post are at Exhibitors risk and expense

EXHIBITS - Main Pavilion closes at 5:00pm Saturday. Articles will be available for collection between 5 & 5:30pm Sat. 13th May 2023

CLASSES - Sewing and Cotton Crochet

1. Piece of Work by person over 70 years of age
2. Centre Piece - coloured work
3. Article - cross stitch - not gingham
4. Coat Hanger - Material
5. Article - Patchwork
6. Long Stitch - Any Subject
7. Article - Machine Applique
8. Article - Hand Applique
9. Article - Quilting - Must be Quilted by the Exhibitor.
Note: Threads on Quilts must be trimmed
10. Article - Brazilian Embroidery
11. Article - Candle Wicking
12. Cushion - Any Work
13. Handkerchief - Crochet Edge
14. Crochet Centre Piece
15. Crochet - Duchess Set
16. Article - Any Other Cotton Crochet
17. Needlework - Not specified (Classes 1 - 20)
18. Garment - Machine made - Hand Finish Allowed
19. Any Needlework Article by The Challenge Foundation
20. Miniature Patchwork Article - Size to be no more than 50cm x 50cm. Note: Threads on quilts must be trimmed

Champion Article Needlework - (Classes 1-20) Prize and Ribbon

Prize donated by **Warialda Patchwork and Quilting Group**

JUNIOR - 12 TO 17 YEARS

21. Article - Needlework (Sewing, Knitting or Crochet)

JUNIOR - UNDER 12 YEARS

22. Article - Needlework Sewing, Knitting or Crochet)

Encouragement Award Junior 17yrs & Under \$25 Voucher Donated by Delungra CWA.

KNITTING AND CROCHET SECTION - OPEN

- Wool and Wool Blends - NO Cotton
27. Baby's Garment - Knitted
 28. Baby's Garment - Crochet
 29. Booties - Knitted
 30. Booties - Crochet
 31. Knitted - Headwear - (Hats & Beanies)
 32. Knitted - Headwear - (Hats & Beanies) by The Challenge Foundation
 33. Crochet - Headwear - (Hats & Beanies)
 34. Article - Crochet - by person over 70 years of age
 35. Article - Knitted - by person over 70 years of age
 36. Knitted Adult Garment
 37. Knitted Childs Garment - NOT baby
 38. Knitted or Crochet - Scarf - may use acrylic wool
 39. Knitted Coat Hanger
 40. Crochet Coat Hanger
 41. Article - Knitted - Any Other
 42. Article - Crochet - Any Other
 43. Rug
 44. Any knitted/Crochet Article by The Challenge Foundation

Champion Article Knitting Wool/Wool Blend

(Classes 27 to 44) - Ribbon
Prize donated by **Carinda House**

Champion Article Crochet Wool/Wool Blend

(Classes 27 to 44) - Ribbon
Prize donated by **Bunnings Inverell**

Most Successful Exhibitor - Classes 1 to 44 - Ribbon

Prize donated by **J & K Coulton**

NOTE: Any Exhibitor wishing to enter their item/ article/s at Group or State Level, please refer to the Agricultural Societies Council website for rules and regulations - www.agshowsnsu.org.au

Warialda P & A Assoc. sincerely thanks our valued sponsors.

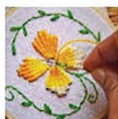



GWYDIR
SHIRE COUNCIL

WARIALDA VISITOR INFORMATION, CUSTOMER SERVICE AND SERVICE NSW CENTRE

Call in and see the friendly staff for all your tourism information. On offer is a fantastic range of local produce, gifts and souvenirs.

The Centre is also home to the Wells Gem and Mineral Collection, photos from Warialda's early years and an abundance of information on the local region's history.

There are number of tourist attractions and sites that are a must see when visiting Warialda including: Cranky Rock, Dave Moor Street Art, Ceramic Break Sculpture Park, Warialda Historical Museum and the Koorilgur Nature Reserve.

Service NSW and the Gwydir Shire Council Customer Service Office is also located in the Warialda Visitor Information Centre building.

Gwydir Shire Council is a proud supporter of the Warialda Show.

Location
2 Geddes Street
WARIALDA NSW 2402

Office Hours
9.00am to 12.30pm
1.30pm to 4.00pm

Contact
(02) 6729 3000
mail@gwydir.nsw.gov.au



WARIALDA PASTORAL & AGRICULTURAL ASSOCIATION INC

WARIALDA SHOW

Young Woman

COMPETITION

“BUILD NETWORKING, CONFIDENCE & FRIENDSHIPS”



18-25 YEARS 15-17 YEARS 12-14 YEARS 6-11 YEARS (EOI)
UNDER 26 BY THE 1ST OF MAY OF THE STATE FINALS YEAR

THE LAND SYDNEY ROYAL AGSHOWS YOUNG WOMAN
COMPETITION AIMS TO FIND A YOUNG WOMAN TO BE AN
AMBASSADOR FOR NSW.

ENTRIES CLOSE APRIL 30TH 2024

PLEASE CONTACT NICOLE BUTLER 0427 846 866 OR LAURA LOCKHART 0429 098 855



printing service PTY

**106 Brae Street,
Inverell NSW 2360**

Phone: 02 6722 2163

Email: wmprintingservice123@gmail.com

**For all your Commercial and
General Printing requirements**

- Business Cards • Letterheads • Docket Books • Leaflets
- Mourning Stationery • Sale Catalogues • Colour Brochures • Promotional Pens
- Calendars • Stickers • Continuous Stationery • Self Published Books • Full Colour Digital Printing • Letterbox Drops • Plastic & Paper Promotional Bags



WAIVER FORM - INDIVIDUALS

THIS DOCUMENT IS A NO DUTY OF CARE RISK WARNING
THIS DOCUMENT IS A WAIVER OF DUTY OF CARE



Do not complete "Event" details if this document only applies to use of facilities other than for an Event

Event Name (subsequently referred to as "the Event") Warialda Agricultural Show.

Event Date 9th to 12th May, 2024.

Participant's Name

Participant's Date of Birth

Participant's
Address

Participant's Contact Number

Participant's Email

Section A - Supplier's statements about risk and duty of care.

Agricultural Societies Council of New South Wales Ltd. and Warialda Pastoral and Agricultural Association Incorporated (together the Suppliers) advise as set out below.

The handling of animals is a dangerous recreational activity as animals can act in sudden and unpredictable ways, especially when frightened or hurt.

Participation (including passive participation) in animal handling and/or physical competitions and/or Events at an agricultural show and/or use of the Suppliers' facilities contain elements of risk, both obvious and inherent.

Physical competitions and activities, Events and use of Suppliers' facilities are all dangerous recreational activities. This document is a risk warning for the purpose of Section 5M of the Civil Liability Act NSW 2002. This risk warning is given by or on behalf of the Suppliers.

This document acts as an exclusion of liability under Part 1A of the Civil Liabilities Act NSW 2002 if the services supplied by the Suppliers' are supplied without reasonable care and skill.

Section B - Participant's acknowledgements

By signing this document I acknowledge that:

1. Participation in the Event and/or use of the Suppliers' facilities is a recreational service for the purposes of section 139A of the Australian Competition and Consumer Act (Cth) 2010 and a recreational activity for the purposes of section 5K of the Civil Liabilities Act (NSW) 2002.
2. I participate in the Event and/or use of the Suppliers' facilities at my own risk.
3. Participation in the Event and/or use of the Suppliers' facilities is a hazardous activity and involves a significant risk of physical harm and may result in injury, loss, damage or death to me and others.
4. Participation in the Event and/or use of the Suppliers' facilities require certain skills and experience. I declare that I have sufficient skills and experience to be able to safely and properly participate in the Event and/or use the Suppliers' facilities.
5. Animals can act in sudden and unpredictable ways, especially if frightened or hurt, or if exposed to loud or unfamiliar noises.
6. The Event will be held in close proximity to rides and large groups of people and there may be loud and unfamiliar noises which can frighten animals used in the Event.
7. If the Event is held outdoors, there are risks to me as a result of the weather conditions, including either extreme hot or cold weather, rain or wind.
8. Insects or other animals may cause animals used in the Event to become frightened and act in an unpredictable way.
9. In handling animals, there is a risk of suffering injury including injuries caused by the animals.
10. I am responsible for ensuring that I have and will wear equipment suitable for my safety in my participation of the Event and/or in using the Suppliers' facilities.
11. I am responsible for the condition of any tools and equipment and ensuring that they are appropriate for the Event and/or in using the Suppliers' facilities.



WAIVER FORM - INDIVIDUALS (continued)



- 12. I use the Suppliers' facilities, including for the Event entirely at my own risk, as I find them and with the prior acceptance of the risk of possible danger to me, both obvious and inherent.
- 13. At the time of participating in the Event and/or in using the Suppliers' facilities, I will not to any degree be under the influence of alcohol or illicit drugs.
- 14. I will not consume any alcohol or illicit drugs while participating in the Event and/or in using the Suppliers' facilities and agree that such use may result in my being excluded from the Event and/or from using the Suppliers' facilities with no entitlement to any refund of money paid to the Suppliers for entry.
- 15. I agree to be bound by the rules and guidelines of the Suppliers as varied from time to time.

Section C - Participant's acceptance of risk & no duty of care & waiver of rights.

- 1. I acknowledge and agree that my participation in the Event and any associated activities and/or my use of the Suppliers' facilities is dangerous and may have obvious and/or inherent risks as a result of which personal injury (and sometimes death) may occur.
- 2. I acknowledge that my participation in the Event and any associated activities and/or my use of the Suppliers facilities carry with them a significant risk of physical harm.
- 3. I accept and assume all risks of personal injury or death in any way arising from my participation in the Event and any associated activities and/or my use of the Suppliers' facilities.
- 4. I waive my individual rights to sue the Suppliers for all claims I may have for such personal injury or death against the Suppliers in any way whatsoever arising from or in connection with my participation in the Event and any associated activities and/or my use of the Suppliers' facilities.
- 5. If I suffer personal injury or death while participating in the Event and/or from my use of the Suppliers' facilities, I will not hold the Suppliers, their employees or agents legally responsible for any personal injury or death I suffer.
- 6. I will not sue the Suppliers, their employees or agents for any claims, action, costs, damages or liability.
- 7. I release the Suppliers and their employees from legal responsibility for the services I have been provided and/or activity I have participated in, including the Event.

Section D - Signature

Where the participant is 18 year of age or over:

I agree that I have read and understood this waiver prior to signing it.
 I acknowledge that the Suppliers have permitted me to participate in the activity the subject of the document in reliance on the matters acknowledged by me and the representations I have made in this document.
 I agree that this waiver is governed in all respects by and interpreted in accordance with the laws of New South Wales.
 I agree that by inputting my name in the signature box and ticking the box beside my name, everything in this document is binding on me and my heirs, next of kin, executors and administrators.

Signature: Dated:.....

Where the participant is UNDER 18years of age (to be completed by a parent or guardian):

Participant's Date of Birth

I (insert parent/guardian name),
 Being a parent or legal guardian of the abovenamed participant, hereby consent to my child using the Suppliers' facilities and/or participating in the Event.
 I conform that I have read and understood and explained to the participant this waiver prior to signing it.
 I acknowledge that the Suppliers have permitted the participant to participate in the activity the subject of this document in reliance on the matters acknowledged by me and the representations that I have made in this document.
 I agree that this waiver is governed in all respects by the interpreted in accordance with the laws of New South Wales.
 I agree that inputting my name in the signature box and ticking the box beside my name, everything in this document is binding on me and my heirs, next of kin, executors and administrators.

Signature: Dated:.....



WAIVER FORM - BULK WAIVER ONLY



THIS DOCUMENT IS A NO DUTY OF CARE RISK WARNING

THIS DOCUMENT IS A WAIVER OF DUTY OF CARE

Do not complete ~~Event~~–details if this document only applies to use of facilities other than for an Event

Event Name (subsequently referred to as the Event) Warialda Agricultural Show.

Event Date 9th to 12th May, 2024.

Section A - Supplier’s statements about risk and duty of care.

Agricultural Societies Council of New South Wales Ltd. and Warialda Pastoral and Agricultural Association Incorporated (together the Suppliers) advise as set out below.

The handling of animals is a dangerous recreational activity as animals can act in sudden and unpredictable ways, especially when frightened or hurt.

Participation (including passive participation) in animal handling and/or physical competitions and/or Events at an agricultural show and/or use of the Suppliers’ facilities contain elements of risk, both obvious and inherent.

Physical competitions and activities, Events and use of Suppliers’ facilities are all dangerous recreational activities. This document is a risk warning for the purpose of Section 5M of the Civil Liability Act NSW 2002. This risk warning is given by or on behalf of the Suppliers.

This document acts as an exclusion of liability under Part 1A of the Civil Liabilities Act NSW 2002 if the services supplied by the Suppliers’ are supplied without reasonable care and skill.

Section B - Participant’s acknowledgements

By signing this document I acknowledge that:

1. Participation in the Event and/or use of the Suppliers’ facilities is a recreational service for the purposes of section 139A of the Australian Competition and Consumer Act (Cth) 2010 and a recreational activity for the purposes of section 5K of the Civil Liabilities Act (NSW) 2002.
2. I participate in the Event and/or use of the Suppliers’ facilities at my own risk.
3. Participation in the Event and/or use of the Suppliers’ facilities is a hazardous activity and involves a significant risk of physical harm and may result in injury, loss, damage or death to me and others.
4. Participation in the Event and/or use of the Suppliers’ facilities require certain skills and experience. I declare that I have sufficient skills and experience to be able to safely and properly participate in the Event and/or use the Suppliers’ facilities.
5. Animals can act in sudden and unpredictable ways, especially if frightened or hurt, or if exposed to loud or unfamiliar noises.
6. The Event will be held in close proximity to rides and large groups of people and there may be loud and unfamiliar noises which can frighten animals used in the Event.
7. If the Event is held outdoors, there are risks to me as a result of the weather conditions, including either extreme hot or cold weather, rain or wind.
8. Insects or other animals may cause animals used in the Event to become frightened and act in an unpredictable way.
9. In handling animals, there is a risk of suffering injury including injuries caused by the animals.
10. I am responsible for ensuring that I have and will wear equipment suitable for my safety in my participation of the Event and/or in using the Suppliers’ facilities.
11. I am responsible for the condition of any tools and equipment and ensuring that they are appropriate for the Event and/or in using the Suppliers’ facilities.
12. I use the Suppliers’ facilities, including for the Event entirely at my own risk, as I find them and with the prior acceptance of the risk of possible danger to me, both obvious and inherent.
13. At the time of participating in the Event and/or in using the Suppliers’ facilities, I will not to any degree be under the influence of alcohol or illicit drugs.
14. I will not consume any alcohol or illicit drugs while participating in the Event and/or in using the Suppliers’ facilities and agree that such use may result in my being excluded from the Event and/or from using the Suppliers’ facilities with no entitlement to any refund of money paid to the Suppliers for entry.
15. I agree to be bound by the rules and guidelines of the Suppliers as varied from time to time.



WAIVER FORM - BULK WAIVER ONLY (continued)



Section C - Participant's acceptance of risk & no duty of care & waiver of rights.

1. I acknowledge and agree that my participation in the Event and any associated activities and/or my use of the Suppliers' facilities is dangerous and may have obvious and/or inherent risks as a result of which personal injury (and sometimes death) may occur.
2. I acknowledge that my participation in the Event and any associated activities and/or my use of the Suppliers facilities carry with them a significant risk of physical harm.
3. I accept and assume all risks of personal injury or death in any way arising from my participation in the Event and any associated activities and/or my use of the Suppliers' facilities.
4. I waive my individual rights to sue the Suppliers for all claims I may have for such personal injury or death against the Suppliers in any way whatsoever arising from or in connection with my participation in the Event and any associated activities and/or my use of the Suppliers' facilities.
5. If I suffer personal injury or death while participating in the Event and/or from my use of the Suppliers' facilities, I will not hold the Suppliers, their employees or agents legally responsible for any personal injury or death I suffer.
6. I will not sue the Suppliers, their employees or agents for any claims, action, costs, damages or liability.
7. I release the Suppliers and their employees from legal responsibility for the services I have been provided and/or activity I have participated in, including the Event.

Section D - Signature

Where the participant is 18 year of age or over:(If using a Bulk Waiver, please ignore this section and sign at Section E)

I agree that I have read and understood this waiver prior to signing it.

I acknowledge that the Suppliers have permitted me to participate in the activity the subject of the document in reliance on the matters acknowledged by me and the representations I have made in this document.

I agree that this waiver is governed in all respects by and interpreted in accordance with the laws of New South Wales.

I agree that by inputting my name in the signature box and ticking the box beside my name, everything in this document is binding on me and my heirs, next of kin, executors and administrators.

Signature: **Please sign in Section E**

Dated:.....

Where the participant is UNDER 18years of age (to be completed by a parent or guardian):

Participant's Date of Birth

I (insert parent/guardian name),
Being a parent or legal guardian of the abovenamed participant, hereby consent to my child using the Suppliers' facilities and/or participating in the Event.

I conform that I have read and understood and explained to the participant this waiver prior to signing it. I acknowledge that the Suppliers have permitted the participant to participate in the activity the subject of this document in reliance on the matters acknowledged by me and the representations that I have made in this document.

I agree that this waiver is governed in all respects by the interpreted in accordance with the laws of New South Wales.

I agree that inputting my name in the signature box and ticking the box beside my name, everything in this document is binding on me and my heirs, next of kin, executors and administrators.

Signature: **Please sign in Section E**

Dated:.....



WAIVER FORM - BULK WAIVER ONLY (continued)

Section E - Bulk Signature Facility

- **I ACKNOWLEDGE THAT I HAVE READ AND UNDERSTOOD the above SECTIONS A through to D WARNING ME OF THE RISKS OF MY PARTICIPATION IN THE ACTIVITY**
- **I HAVE MADE ALL FURTHER ENQUIRIES WHICH I FEEL ARE NECESSARY OR DESIRABLE AND FULLY UNDERSTAND THE RISKS INVOLVED IN THIS ACTIVITY**
- **I SIGN THE DOCUMENT FREELY AND VOLUNTARILY WITHOUT ANY INDUCEMENT MADE TO ME.**

PARTICIPANT'S NAME <i>(Please Print)</i>	PARTICIPANT or PARENT/GUARDIAN'S SIGNATURE	ADDRESS	EMAIL ADDRESS	DATE OF BIRTH	CONTACT NUMBER

I (PLEASE PRINT NAME) Have observed the sighting and signing of this document by the participants listed above.

.....

Signature of Responsible official/Witness

Date:.....



John Mair & Co

LICENSED AUCTIONEERS, LIVESTOCK, PROPERTY
& REAL ESTATE AGENTS



02 6722 3870

94 Otho Street, Inverell 2360

John Mair 0428 326 943

Matt Mair 0428 224 831

Beck Mair 0429 405 561

admin@johnmair.com.au

johnmair.com.au

Rural Wrecking Co.

"We'll wreck 'em"



Rural Wrecking Co Pty Ltd

.....Tractor Buyers, Dismantlers & Spare
Parts

Specialists

.....Wrecking most major makes and
models.....

**Contact Pete, George or Jess
on 02 6725 4617**

Address: "Lochiel",
37 Oakwood Road,
Inverell NSW 2360, Australia

Phone: +61 267254617 **Fax:** +61 267254607

E-mail: parts@ruralwrecking.com.au

Trading Hours

Monday to Thursday 7.30am to 4.00pm

Friday 7.30am to 2.30pm ****NSW Time****

Not open on Weekends or NSW Public Holidays

REGULATIONS OF THE WARIALDA PASTORAL AND

1. All exhibits must be the bona-fide property of the Exhibitor and if requested, the Exhibitor must make a Statutory Declaration as to the correctness of his/her entry form in this and other particulars.
2. The Warialda P & A Inc. will not be responsible for any accident that may be caused through or by any exhibit. It shall be blameless and indemnify it against any legal proceedings arising from such accident
ALL RIDERS competing in the jumping events and any other events deemed by the Committee, must wear skull caps approved by the Australian Standards Assoc.
3. No Exhibitor or their Agent shall be permitted to be with the Stewards or Judges during the time of Judging of the exhibits (except in all livestock sections) unless by special request of the Stewards. The Exhibitor, Exhibits, or any person infringing this Regulation shall be at once disqualified.
4. Protest must be delivered to the Secretary (in writing) accompanied by the amount deemed by the Committee (which shall be forfeited if the Committee considers the appeal frivolous) on, or before the close of the Show. Upon the disqualification, suspension, or imposition of a penalty in connection with an Exhibitor or Exhibition, the Exhibitor concerned shall be notified by the Secretary that they have the right of appeal. This will be dealt with by a Disputes Committee consisting of five (5) Committee Members. For the Exhibitor to exercise their Right of Appeal they must within fourteen (14) days deliver to the Secretary an application in writing accompanied by a fee set by the Disputes Committee. Whenever an Appeal is held, the Disputes Committee shall be responsible for the recording of the proceedings and the notation of evidence.
5. All exhibits in the Main Pavilion and Art Pavilions must be grown or made by the Exhibitor. Grains entered in the Farm Produce Section to be in white calico bags, carton or boxes not less than 3.175kgs.
6. In cases where the Exhibitors do not manufacture the Exhibits, it will be necessary to give the manufacturers name.
7. No Exhibits shall be allowed to be removed from the Pavilions without the permission of the Chief Stewards before 5:00pm on the last day of the show.
No exhibits shall be rearranged without the permission of the Stewards.
8. ALL ENTRIES (with the exception of Stud Cattle) to be in the hands of the Secretary by the date stated at the beginning of each Section in the Schedule. These must be on the appropriate Entry Forms found in the Schedule or obtained from the Secretary. Every such form shall be duly signed by the Exhibitor and the Form shall have the following: - "I declare the Exhibits to be my property or legally in my charge and that it/they are eligible to contest the event/s for which they are nominated. "In consideration of the Warialda P & A Assoc. Inc. accepting the enclosed ENTRY FORM and FEE for the event/s named on this Form. I agree to abide by any decision of the Committee and to release the Warialda P & A Assoc. Inc. and Members from any action, suit, claim or demand I may have against it/them or any of them for or in connection with any loss, damage at or in the course of the Show".
9. ENTRY FEES are stated at the beginning of each Section in the Schedule.
Fees for members and Non-Members stated where they apply.
10. Champions are to be selected from the Prize Winners in all classes, no entry form or fee is necessary for Championships.
11. in Classes where Exhibits deserve notice and prizes have already been given, the Judge/s shall be empowered to award "Highly Commended" or "Commended" as the case may be.
12. ADMISSION FEES are the amounts deemed by the Committee at their Annual General Meeting prior to each Annual Show and are printed in the front of the Schedule. A rebate will be given to Pensioners on presentation of their card. Child rebate is for children aged five (5) years and under sixteen (16) years.
13. MEMBERSHIP - the current Membership is set by the Committee at their Annual General Meeting. FULL MEMBERSHIP Entitles the holder to their Membership and a Guest ticket. This Membership gains you access to the ground, car entry and all children under sixteen (16) years of age, also member rates in entry fees in some Section where applicable. INDIVIDUAL MEMBERSHIP entitles the holder to access to the ground and member rate in entry fees in some Sections where applicable.
14. Ribbons (Where applicable) will be awarded in the following order:-

First	Blue
Second	Red
Third	White
Fourth	Green
Fifth	Yellow
15. The Committee are empowered to award a prize to any Exhibit, considered worthy of merit, not mentioned in the Schedule.
16. A rebate of a percentage set by the Committee must be returned to the Warialda P & A Assoc. Inc. on sales of any Stock or Property sold on the Showground during the Show.
17. Any person who, knowingly makes false entries for prizes shall forfeit same. The Judge/s will disqualify all Exhibits which do not comply with the terms as stated in the class where the exhibit is entered. The Stewards will advise the Judge/s which entries do not comply with the condition.
18. The Committee shall NOT appoint the same Judge/s to judge the same class two (2) years in succession, with the exception of the Prime Stock sections.

**SPACE IS AVAILABLE
FOR ADVERTISING IN THE 2025
SCHEDULE.**

**ARE YOU INTERESTED?
Contact The Secretary.**

1/4 Page \$35 - 1/2 Page \$70 - Full Page \$140



SUNDERLANDS

CLEANING SUPPLIES



At Sunderlands Cleaning Supplies, we offer a large range of products to cater to anyone's needs. We stock paper products, disposable packaging, cleaning chemicals, animal shampoo, janitorial equipment, Gulf Western oils, cleaning accessories, Bioguard pool chemicals and water testing. We also have a free delivery service throughout north-west NSW.

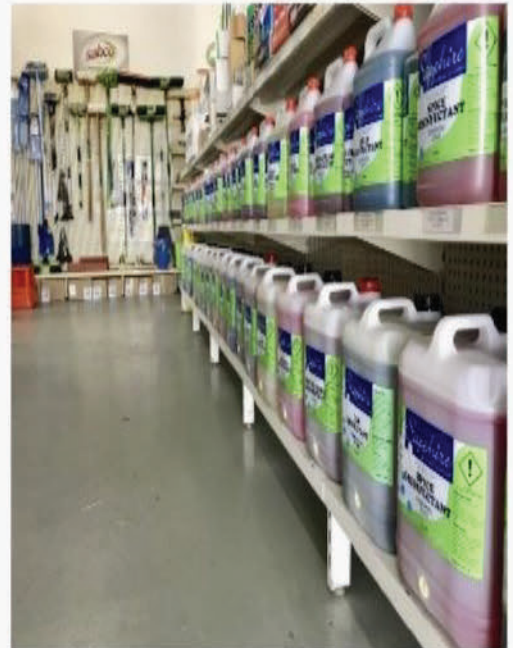

11B SWANBROOK RD, INVERELL - PH 02 6722 1130

EMAIL- admin@sunderlands.com.au

www.sunderlands.com.au

DRIVE YOUR BREED AHEAD WITH SUPPLEMENTATION FROM PBA FEEDS

- Loose Lick Paddock Supplements
- Concentrates for On-Farm Mixing
- Protein Meal
- Custom Mix to Individual Requirements
- On-Farm Nutritional Advice
- Hyfeed Horse Feed

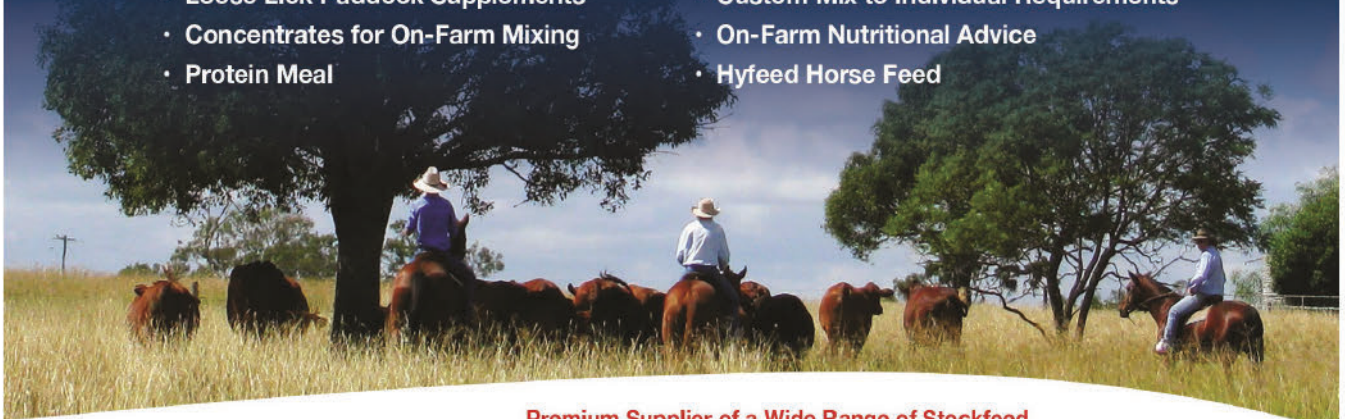

Premium Supplier of a Wide Range of Stockfeed



60 Industrial Ave, Toowoomba Qld 4350
T 07 4633 2266 E sales@pbafeeds.com.au
www.pbafeeds.com.au

Available in
Warialda from



HANCOCK AGRICULTURE



Otley Station
Girraween Road
GRAMAN NSW 2360

PROUD SPONSORS OF WARIALDA SHOW

CROPPA CREEK CONTACTS

Paul Nelson	0427 295 178
Dan Shelton	0488 715 003
Douglas McDougall	0428 521 499
James McColl	0427 854 828

WARIALDA PASTORAL & AGRICULTURAL ASSOCIATION INC.

CAMPDRAFT

J A McGregor Livestock & Property
Findex Warialda
Lehman Stock & Property
Stewart Grain Trading
Clunie Range Angus
Peter Moodie Electrical
New England Toyota
Nicole Butler
Charles Allen
Cyclone Fencing
Gwydir Meats - Warialda
McGregor Gourlay
Dippers Home Hardware

PRIME CATTLE

Coolootai Past. Co.
J A McGregor Livestock & Property
DA & SM Barnett Partnership
Strathalan Past. Co.
GK & VA Smith - Dalkeith P/L
Durkin Family Mountain Valley
PBA Feeds
BeefTrans Pty Ltd

STUD CATTLE

Texas Angus
Valley View Poll Herefords
Mountain Valley Poll Hereford & Angus
Emross Shorthorns
LKT Charolais
Reevesdale Poll Herefords
L J Cattle
Baroma Downs Braford's
Clunie Range Angus
Donna Gilmour Pty. Ltd.
Allied Beef
Total Ag Services
Dippers Home Hardware
PBA Feeds
BeefTrans Pty Ltd
Hancock Agriculture
J A McGregor Livestock & Property
Rabobank

SHOW JUMPING

Johnstone Concrete & Quarries
Rural Wrecking Co. Pty. Ltd.
DR & CA Stevenson
PC & AM Mack
CS & AF James
Warialda Pharmacy
Mosquito Creek Angus
Moree Real Estate
Gwydir Grazing
John Mair & Co.
Total Ag Services
On Point Farrier Services
Lillyman Bros
The Shop Gravesend
Turner Livestock Transport
Arlington Gasweld Inverell

RING & HORSE SPORTS

Anonymous Gold Sponsor
DC & R Conway
Moree Real Estate
Dippers Home Hardware
Warialda Sands
Warialda Pony Club
Norma Cleal Perpetual Memorial Cup
Col Cleal Perpetual Memorial Cup
B & W Rural
McLachlan's Smash Repairs
Inverell & Warialda Vet Clinic
Bakers Barn - Inverell
Bizclean Warialda
Turner Livestock Transport
Springwood Partnership—Gravesend

LIST OF SPONSORS

MAJOR SPONSORS

DOUBLE PLATINUM—Newpave Asphalt
PLATINUM—ATJs Earthworks Pty Ltd

GOLD—Gwydir Shire Council
Anonymous

SILVER—Moree Real Estate
Tait Auto Group (Moree Nissan)
On Point Farrier Services
Allied Beef
Bakers Barn—Inverell
Johnstone Concrete & Quarries

BRONZE—Warialda Family Practice;
Inverell Truck & Diesel Repairs;
Brighann Cotton; The Shop Gravesend;
Sam & Jenny Bailey; Turner Livestock
Transport; Gwydir Meats; Total Ag;
Kennards Hire; Findex; Springwood P/
Ship Gravesend; Roger Moore P/L;
Cyclone Products; RDO Equipment
Inverell; Hancock Agriculture

WOOL

Schute Bell Wool
NSW Farmers
Australian Wool Network
RE Kent
RK Smith Memorial
DK Smith Memorial
McGregor Gourlay
DC & R Conway
Elders Inverell
Inverell Bearing Centre
Bunnings Inverell
Fox & Lillie Rural

MEAT SHEEP

Alawa Border Leicesters
Inverell Bearing Centre
Zoetis

YARD DOG TRIALS

Ehsman Kelpies
C Mat Contracting
Ridleys Dobber—Dog Food
KB Transport
DA & JC Coulton
Sunderland-s Cleaning Supplies
Jason Vinecombe Constructions
RDO Equipment Inverell
Kennards Hire Inverell
D & S Meppem Livestock Services
Kenway and Clark

POULTRY

KR & SM Bell
J Shephard
JH Phillips
McGregor Gourlay
R & J Trigger
Warialda Poultry Club
Moree Real Estate
Col Conway Perpetual Trophy

ART

Gwydir Shire Council
Ceramic Break Sculpture Park
Warialda P & A Art Committee
Mayor - Gwydir Shire
County of Burnett CWA
Rotary Club of Warialda

PET SHOW

McGregor Gourlay
Warialda Newsagency
Highway Service Centre
T & J Grader Hire

PHOTOGRAPHY

Val Moore Perpetual Trophy
Mr. Keith Moore
Warialda Newsagency
Findex Warialda
Gwydir Shire Council
Mrs. Mikala Reardon
Michel Contractors
Mrs. Franca Williams
Mrs. Kelli Gilkison
Rachel Sherman
Mrs. Lenore Woods

NEEDLEWORK

Warialda Patchwork & Quilting Group
J B & K Coulton
Carinda House
Delungra CWA
Bunnings Inverell

COOKING & PRESERVES

Delungra CWA
J R & K T McDonald
A & J Delaney
Mrs. E Roberts
Lachlan Hall Construction & Cabinetry
Bunnings Inverell

APPLIED ARTS & CRAFTS

Regional Australia Bank
Mrs. P Ramsay
Mrs. E Roberts
B & C Stevenson
Mrs. M A Stevenson
County of Burnett CWA
Mrs. J Hamilton
Warialda CWA

HORTICULTURE

Best Nursery Inverell.
D & C Moor Mona Valley

FARM PRODUCE

NSW Farmers
McGregor Gourlay
Ron Pike Perpetual Trophy
Delungra CWA
Brazel Transport

MOST SUCCESSFUL EXHIBITOR PAVILION

BAS Farming

ENTERTAINMENT

Newpave Asphalt P/L
ATJs Earthworks
Anonymous Gold Sponsor
Tait Auto Group (Moree Nissan)
Brighann Cotton
Roger Moore Pty. Ltd.
AL & ED Uebergang
Johnstone Concrete & Quarries
Warialda Family Practice
Gwydir Shire Council
Mike Mitchell Electrical
4K Hay and Harvesting
Inverell Truck & Diesel Repairs
Inverell Freighters
Grainland Moree
Warialda Electrical

DEMOLITION DERBY

G & V Smith - Dalkeith Warialda

DRESSAGE

SM & JA Bailey
Moree Real Estate
CS & AF James

COMMUNITY COMPETITION ENTRY FORM

Use this form to enter for the Grain Shoveling Competition, Wheelbarrow Derby and Kids Farm Olympics

Please tick the competitions you wish to enter.

<i>Competition</i>		
1. Grain Shoveling Entry \$2	2. Wheelbarrow Derby Entry \$2	3. Kid's Farm Olympics
<i>Open</i>	<i>30 years plus</i>	<i>5 to 7 years</i>
<i>Team of three</i>	<i>18 to 30 years</i>	<i>8-9 years</i>
<i>Junior</i>	<i>Under 18 years</i>	<i>10-11 years</i>

Grain Shoveling Entrants

<i>Name</i>	<i>Age</i>	<i>Contact number</i>	<i>Do you have team</i>

Wheelbarrow Derby Entrants

<i>Name</i>	<i>Age</i>	<i>Contact number</i>	<i>Do you have team</i>

Kids Farm Olympics

<i>Name</i>	<i>Age</i>	<i>Contact number</i>	

Some of these competitions may require waivers to be signed.

Please return entry form to:

The Secretary, P O Box 76, Warialda NSW 2402; OR

Email to:- warialdapasecretary@gmail.com; OR

hand in at the Secretaries office prior to the show.



M^cGREGOR GOURLAY

*proudly supporting the
Warialda Show*



AGRONOMY • AGCHEM • SEED FERTILISER
ANIMAL HEALTH & HANDLING EQUIPMENT
PUMPS • IRRIGATION • FENCING • GREENSLIPS
HOME & FARM SUPPLIES • PET FOOD • STOCK FEED

PROUD TO SUPPLY ALL THINGS AG
CALL IN TO SEE THE TEAM AT MCGREGOR GOURLAY WARIALDA
74 HOPE STREET T: 02 6729 2200



JA M^cGREGOR

LIVESTOCK & PROPERTY

- Real Estate
- Livestock
- Property Management
- Auctioneers
- Weekly Cattle Sales
- Fortnightly Sheep Sales

Community Focused...

JA McGregor Livestock & Property are focused on supporting their local community. Respecting history while embracing change and technology for better marketing solutions for their clients.

Phone: (02) 6729 2210
www.jamcgregor.com.au