

Gwydir Shire Council

Integrated Planning
and Reporting

Rating Category Maps

2019/20

Appendix

Rating Category and Storm Water Levy Maps

Gwydir Shire Residential and Business Warialda Urban and Storm Water Levy

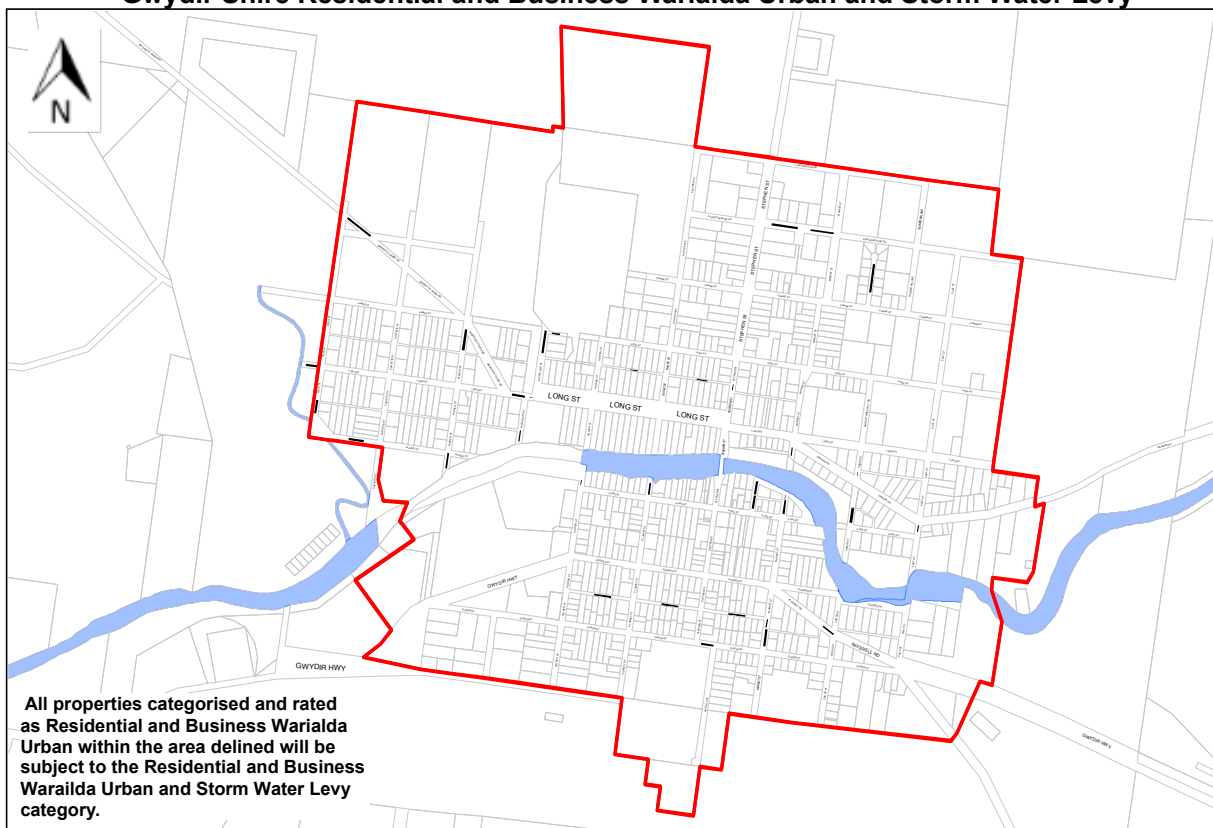

Gwydir Shire Residential and Business Bingara Urban and Storm Water Levy

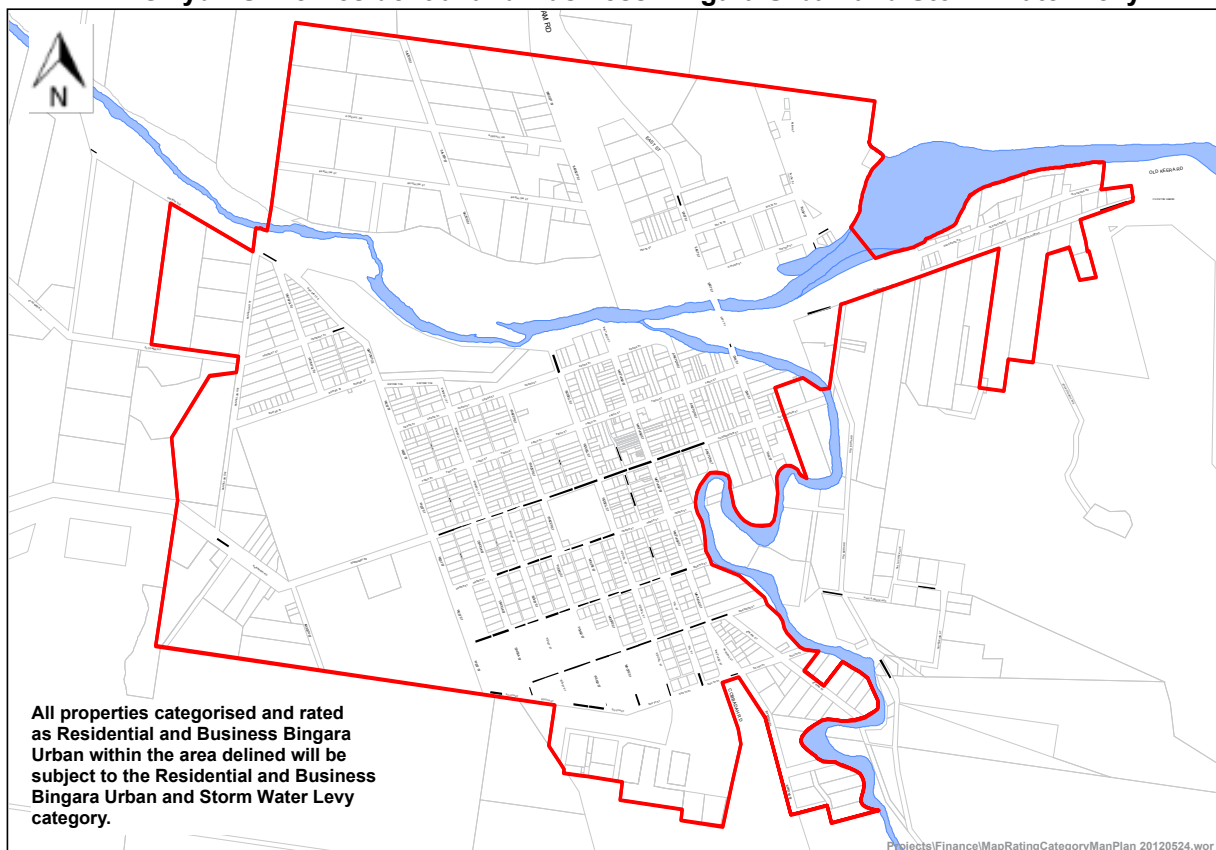

Projects\Finance\MapRatingCategoryManPlan 20120524.wor

**Gwydir Shire Ordinary Farmland;
Intensive Farmland; Business,
Residential; Rural Residential
and Small Holdings**

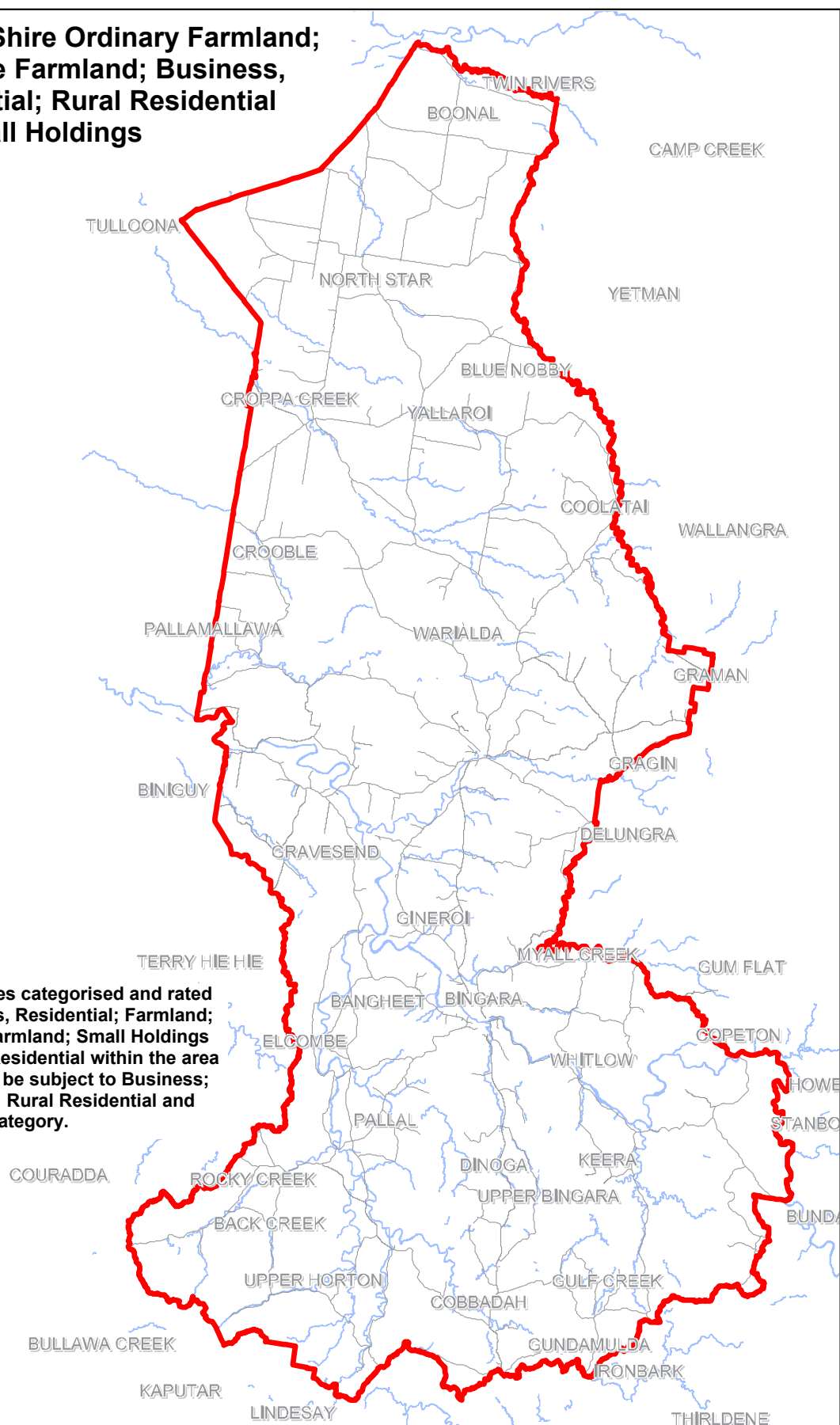

**All properties categorised and rated
as Business, Residential; Farmland;
Intensive Farmland; Small Holdings
and Rural Residential within the area
defined will be subject to Business;
Residential; Rural Residential and
Farmland Category.**

Gwydir Shire Residential Village and Business North Star and Gravesend

NORTH STAR

All properties categorised and rated as Residential Village and Business North Star within the area defined will be subject to the Residential Village and Business North Star Category

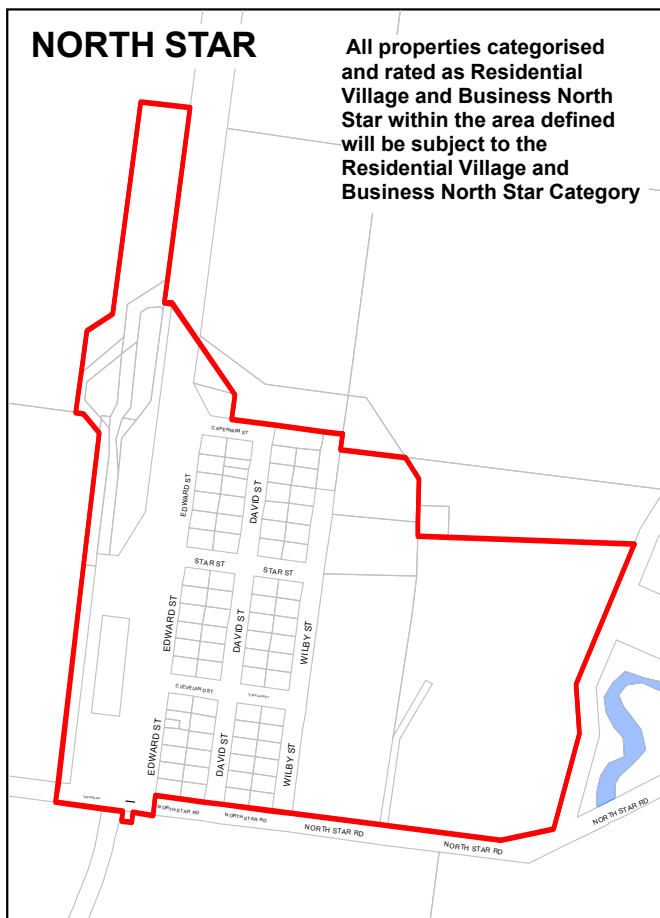

GRAVESEND

All properties categorised and rated as Residential Village and Business Gravesend within the area defined will be subject to the Residential Village and Business Gravesend Category

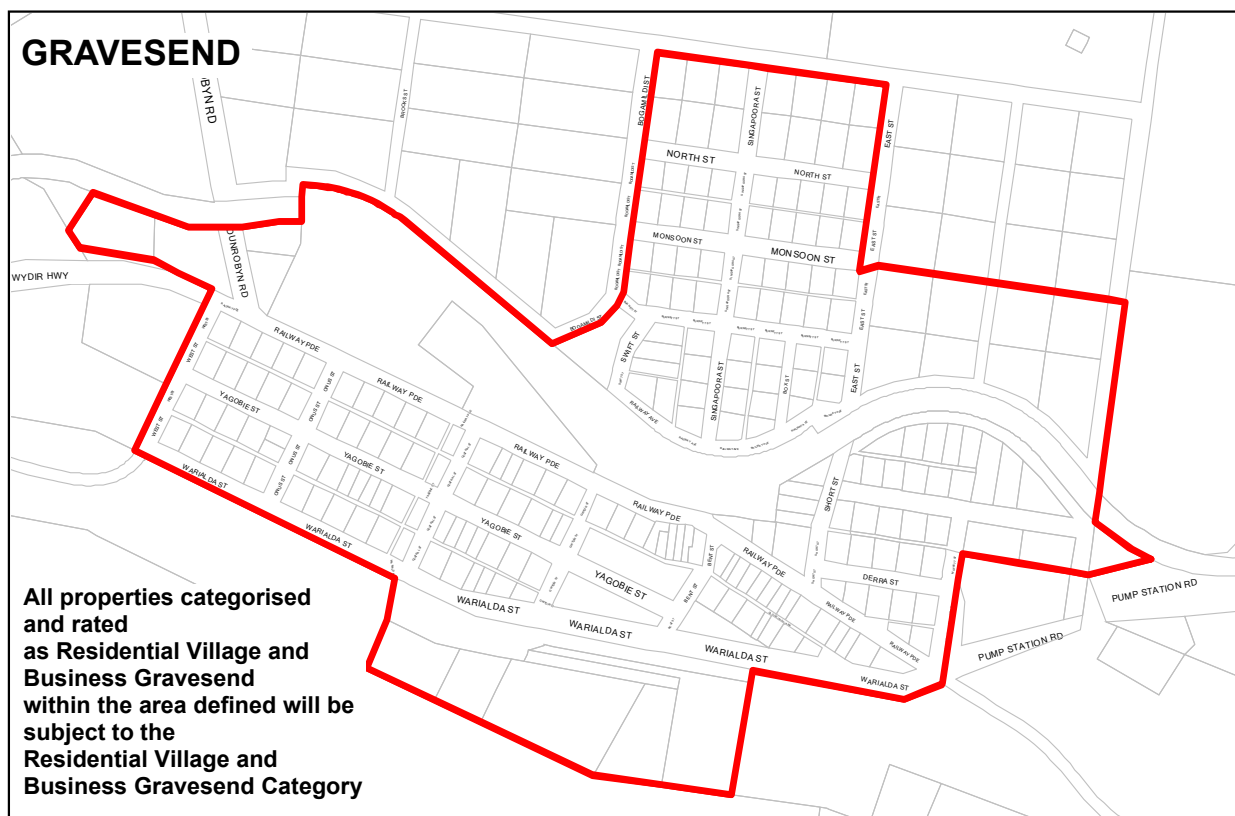

Gwydir Shire Residential Villages - Map 1

COBBADAH

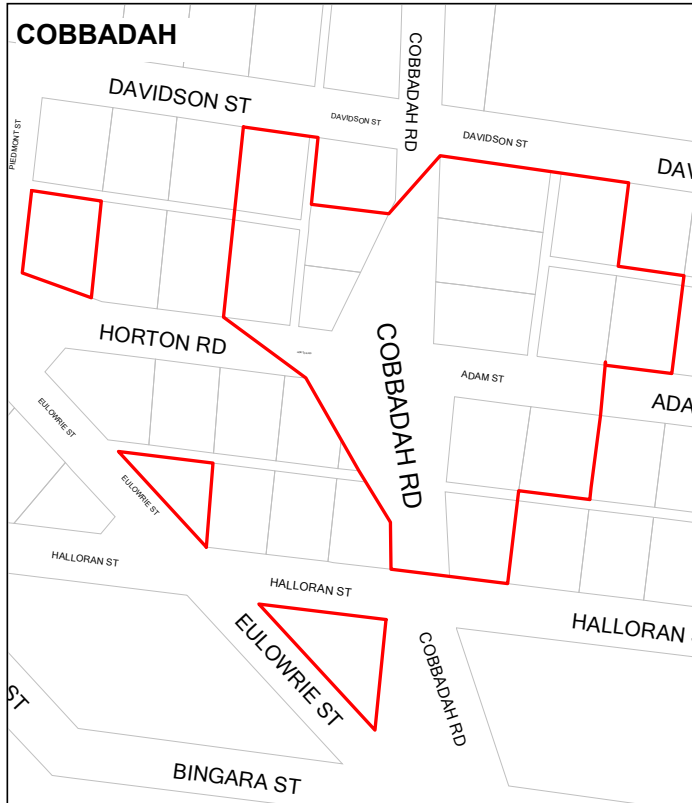

GULF CREEK

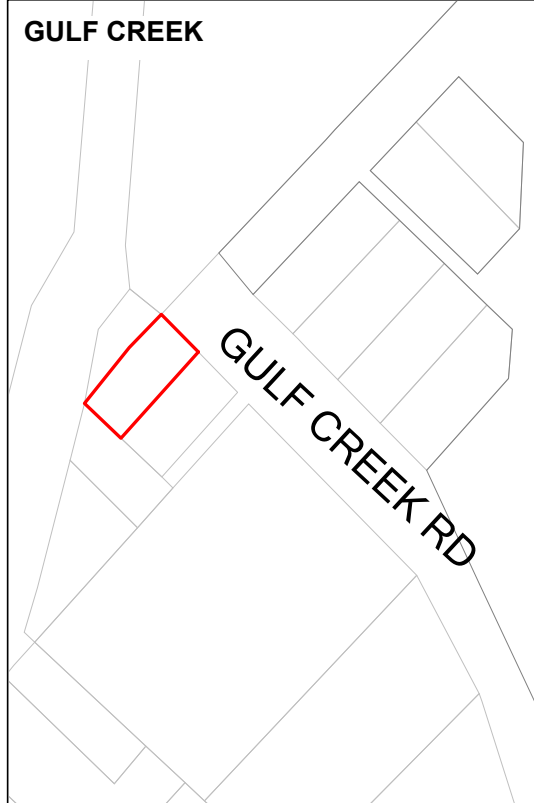

UPPER HORTON

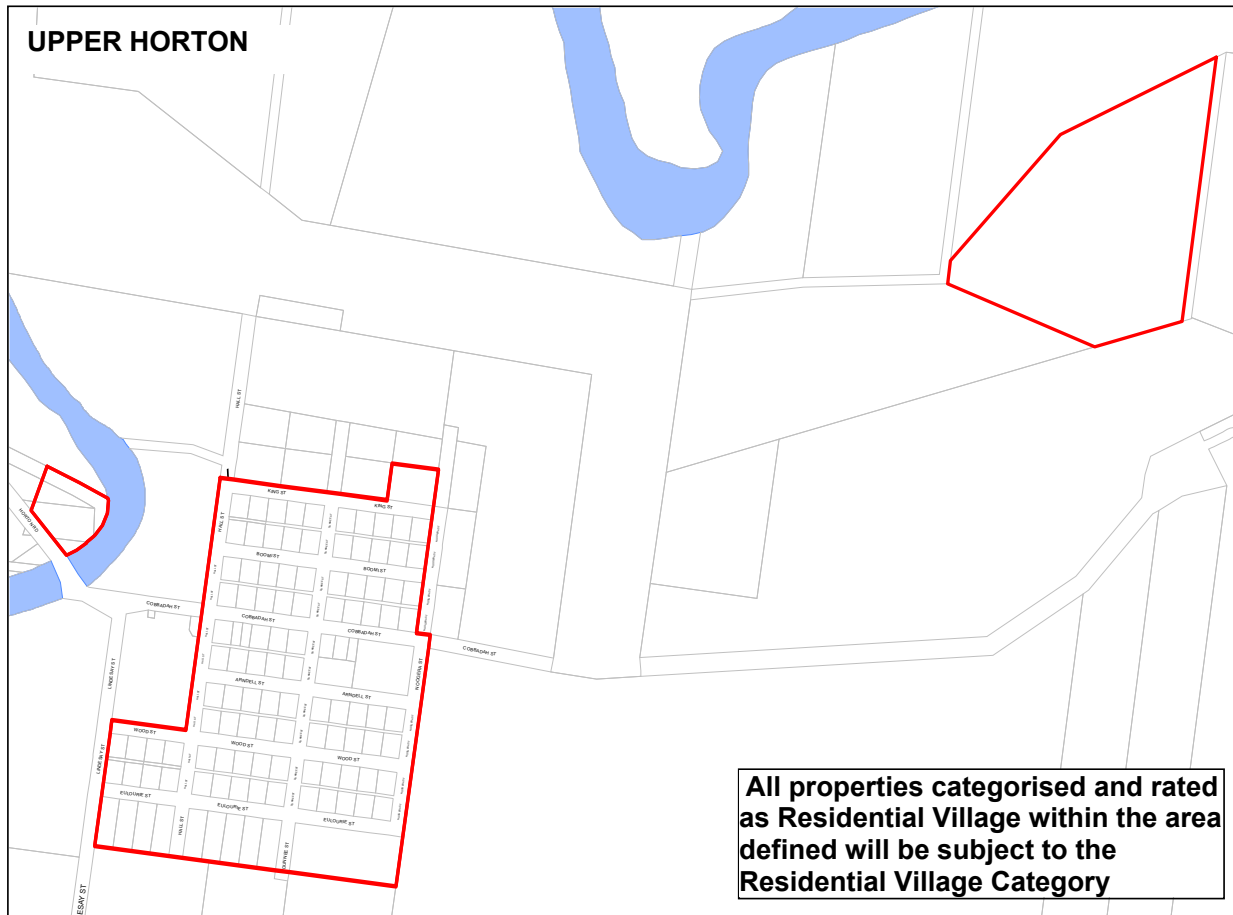

All properties categorised and rated as Residential Village within the area defined will be subject to the Residential Village Category

Gwydir Shire Residential Villages Map 2

COOLATAI

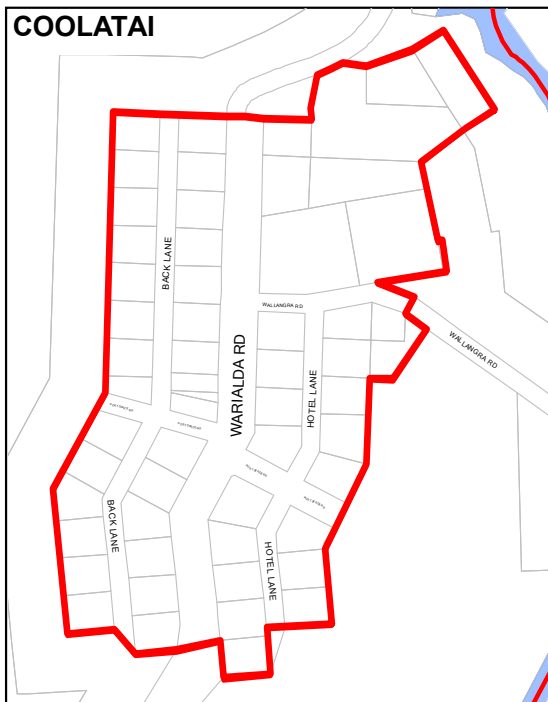

CROPPA CREEK



WARIALDA RAIL

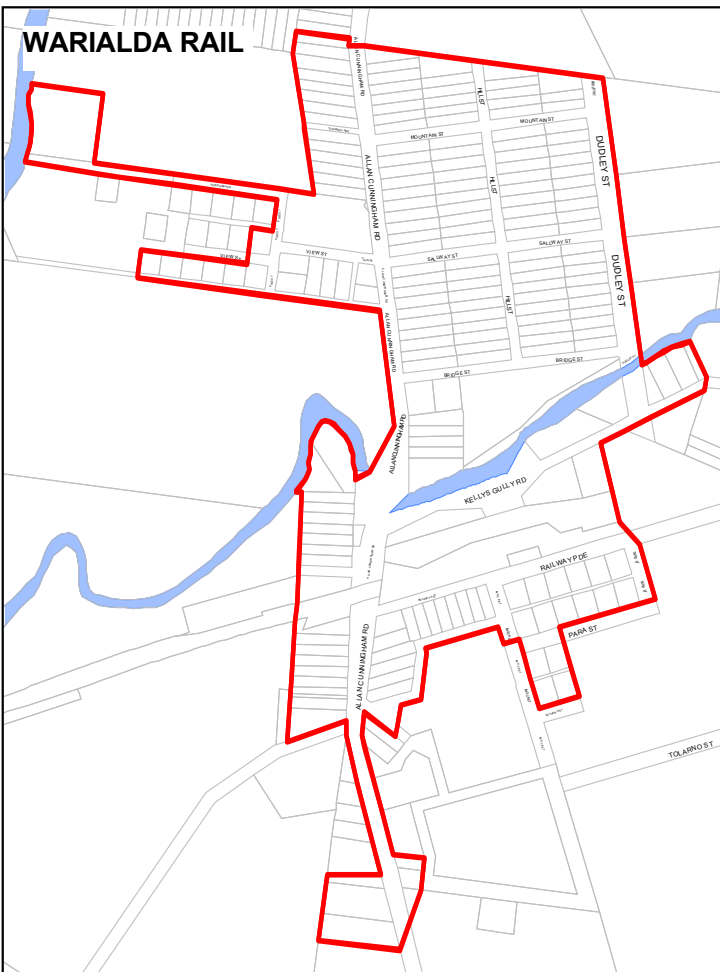

CROOBLE

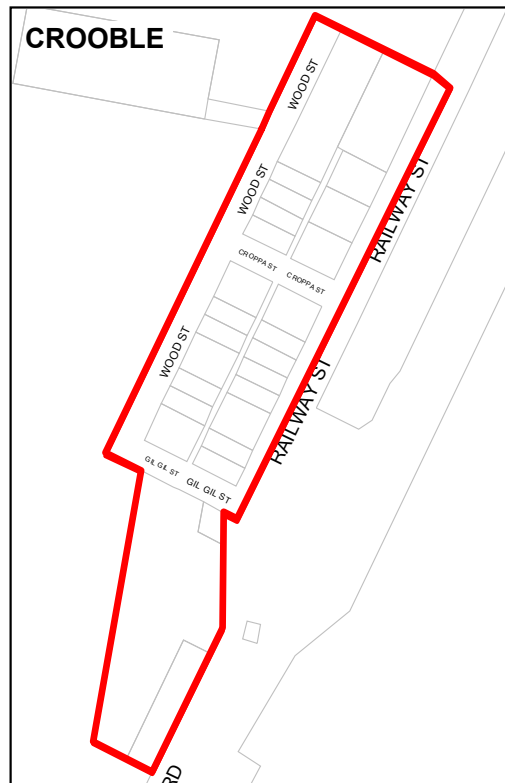

All properties categorised and rated as Residential Village within the area defined will be subject to the Residential Village Category